

Use Page Down key to go  
through this slide show.

# Electric Trains Through Fullerton

# Electric Trains Through Fullerton

Click on “Full Screen”  
for better alignment.

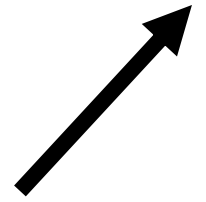

# Electric Trains Through Fullerton

# Fullerton Walks

1, 2, or 3 mile walks for seniors.

List of Journeys by Their Goal

Trail "LOOPS" by Their Starting Point

Alphabetical List of Trails and Parks

## Listing of Trail Loops by Their Starting Point

Amerige Heights Town Center    **Emery Park and Sally's Trail** (.9 mi)

Harbor, ½ mi north of Brea Blvd    **Brea Dam Park** (1 mi)

Camino del Sol    **Nora Kuttner Trail** (1.1 mi)

Fullerton Sports Complex    **Brea Dam (upstream)** (1.2 and 1. mi),    **Lost Trail** (1 mi)

Tree Park (Parks Rd, 1/3 mi N of Rosecrans)    **Nora Kuttner** (1 mi),    **Rosecrans** (1.6 mi)

Acacia Park    **Acacia Park Fullerton Creek Trail** (1.2 mi)

Gilbert and Castlewood    **Castlewood** (1.1, 1.4 and 3.6 mi)

**I maintain this website which encourages seniors to walk the Fullerton trails.**



# Fullerton Walks

1, 2, or 3 mile walks for seniors.

List of Journeys by Their Goal

Trail "LOOPS" by Their Starting Point

Alphabetical List of Trails and Parks

## Listing of Trail Loops by Their Starting Point

Amerige Heights Town Center    **Emery Park and Sally's Trail** (.9 mi)

Harbor, ½ mi north of Brea Blvd    **Brea Dam Park** (1 mi)

Camino del Sol    **Nora Kuttner Trail** (1.1 mi)

Fullerton Sports Complex    **Brea Dam (upstream)** (1.2 and 1. mi),    **Lost Trail** (1 mi)

Tree Park (Parks Rd, 1/3 mi N of Rosecrans)    **Nora Kuttner** (1 mi),    **Rosecrans** (1.6 mi)

Acacia Park    **Acacia Park Fullerton Creek Trail** (1.2 mi)

Gilbert and Castlewood    **Castlewood** (1.1, 1.4 and 3.6 mi)

I maintain this website which encourages seniors to walk the Fullerton trails.

When I described one of the trails . . .

**Out and Back to South End of Juanita Cooke (4.6 mi total)** From Cooke's Corner north is only ½ mile to where the trail ends. That's no fun. But from Cooke's Corner south is 2.3 miles to where the trail ends. But that long end is nothing to look forward to. Instead, you can start at the south end and have Cook's Corner (and the lake) as your goal. The south end has by far the best parking (the court house) if you are organizing a large contingent of folks for a walk. It is also the main parking lot for bikers who do the 11 mile Fullerton Loop. **It is the parking lot of the North Justice Center (Superior Court of California). On Harbor, north of Chapman, turn left (west) on N Berkeley Ave. From there is it obvious where to park.** The trail entrance is the extreme south end of the parking lot. That extreme end is actually where the billboard is on the right in the picture below.



The very end (beginning) of the Juanita Cook Trail is actually County Court House Property.

**... the Juanita Cooke Trail ...**

**I included some history.**



The people to the left standing around is evidence that this was a "far run." The date on the photo is 1948 which is 10 years

**Pacific Electric Line Through Fullerton** Yes, the Red Car was in Fullerton. And it went right where you are walking, on the Juanita Cooke Trail. But the reason the term Red Car is no where to be found in our local history is because the passenger service was discontinued for this line in 1938. That was 10 or 20 years before the trolleys got their nickname. (The red car between Long Beach and Los Angeles ran until 1961.) Most of the Fullerton Pacific Electric line's use however was hauling fruit and in that role it continued into the forties and fifties. The tracks (and that bridge) were still there until the mid 1960s. The picture to the left is about the most famous picture of Fullerton history. The words "Welcome To Fullerton" means you were looking south. Behind the camera Fullerton was undeveloped land except for Hillcrest Park.

**Out and Back to South End of Juanita Cooke (4.6 mi total)** From Cooke's Corner north is only ½ mile to where the trail ends. That's no fun. But from Cooke's Corner south is 2.3 miles to where the trail ends. But that long end is nothing to look forward to. Instead, you can start at the south end and have Cook's Corner (and the lake) as your goal. The south end has by far the best parking (the court house) if you are organizing a large contingent of folks for a walk. It is also the main parking lot for bikers who do the 11 mile Fullerton Loop. **It is the parking lot of the North Justice Center (Superior Court of California). On Harbor, north of Chapman, turn left (west) on N Berkeley Ave. From there is it obvious where to park.** The trail entrance is the extreme south end of the parking lot. That extreme end is actually where the billboard is on the right in the picture below.



The very end (beginning) of the Juanita Cook Trail is actually County Court House Property.

... the Juanita Cooke Trail ...

I included some history.



The people to the left standing around is evidence that this was a "far run." The date on the photo is 1948 which is 10 years

**Pacific Electric Line Through Fullerton** Yes, the Red Car was in

Fullerton. That trail used to be the Pacific Electric (the Red Car) to Whittier and L.A.

local history. That trail used to be the Pacific Electric (the Red Car) to Whittier and L.A. for this line in 1938. That was 10 or 20 years before the trolleys got their nickname. (The red car between Long Beach and Los Angeles ran until 1961.) Most of the Fullerton Pacific Electric line's use however was hauling fruit and in that role it continued into the forties and fifties. The tracks (and that bridge) were still there until the mid 1960s. The picture to the left is about the most famous picture of Fullerton history. The words "Welcome To Fullerton" means you were looking south. Behind the camera Fullerton was undeveloped land except for Hillcrest Park.



**Out and Back to South End of Juanita Cooke (4.6 mi total)** From Cooke's Corner north is only ½ mile to where the trail ends. That's no fun. But from Cooke's Corner south is 2.3 miles to where the trail ends. But that long end is nothing to look forward to. Instead, you can start at the south end and have Cook's Corner (and the lake) as your goal. The south end has by far the best parking (the court house) if you are organizing a large contingent of folks for a walk. It is also the main parking lot for bikers who do the 11 mile Fullerton Loop. **It is the parking lot of the North Justice Center (Superior Court of California). On Harbor, north of Chapman, turn left (west) on N Berkeley Ave. From there is it obvious where to park.** The trail entrance is the extreme south end of the parking lot. That extreme end is actually where the billboard is on the right in the picture below.



The very end (beginning) of the Juanita Cook Trail is actually County Court House Property.

... the Juanita Cooke Trail ...

I included some history.



The people to the left standing around is evidence that this was a "far run." The date on the photo is 1948 which is 10 years

**Pacific Electric Line Through Fullerton** Yes, the Red Car was in

Fullerton. The Pacific Electric Line (the Red Car) was a Cooke Trail. That trail used to be the Pacific Electric (the Red Car) to Whittier and L.A.

local history. The Pacific Electric Line was built for this line in 1938. That was 10 or 20 years before the trolleys got their nickname. (The red car between Long Beach and Los Angeles ran until 1958.)

**What follows is a more detailed presentation.** The Pacific Electric Line was used for hauling fruit and in that role it continued into the forties and fifties. The tracks (and that bridge) were still there until the mid 1960s. The picture to the left is about the most famous picture of Fullerton history. The words "Welcome To Fullerton" means you were looking south. Behind the camera Fullerton was undeveloped land except for Hillcrest Park.







It was actually a single line; an "interurban" that linked us to L.A. by way of Whittier.





It was actually a single line; an "interurban" that linked us to L.A. by way of Whittier. This is a "rail fan" ride where they stop and pose. The rail fan ride in this case was many years after the service ended.

**This was  
sometime  
after 1938**

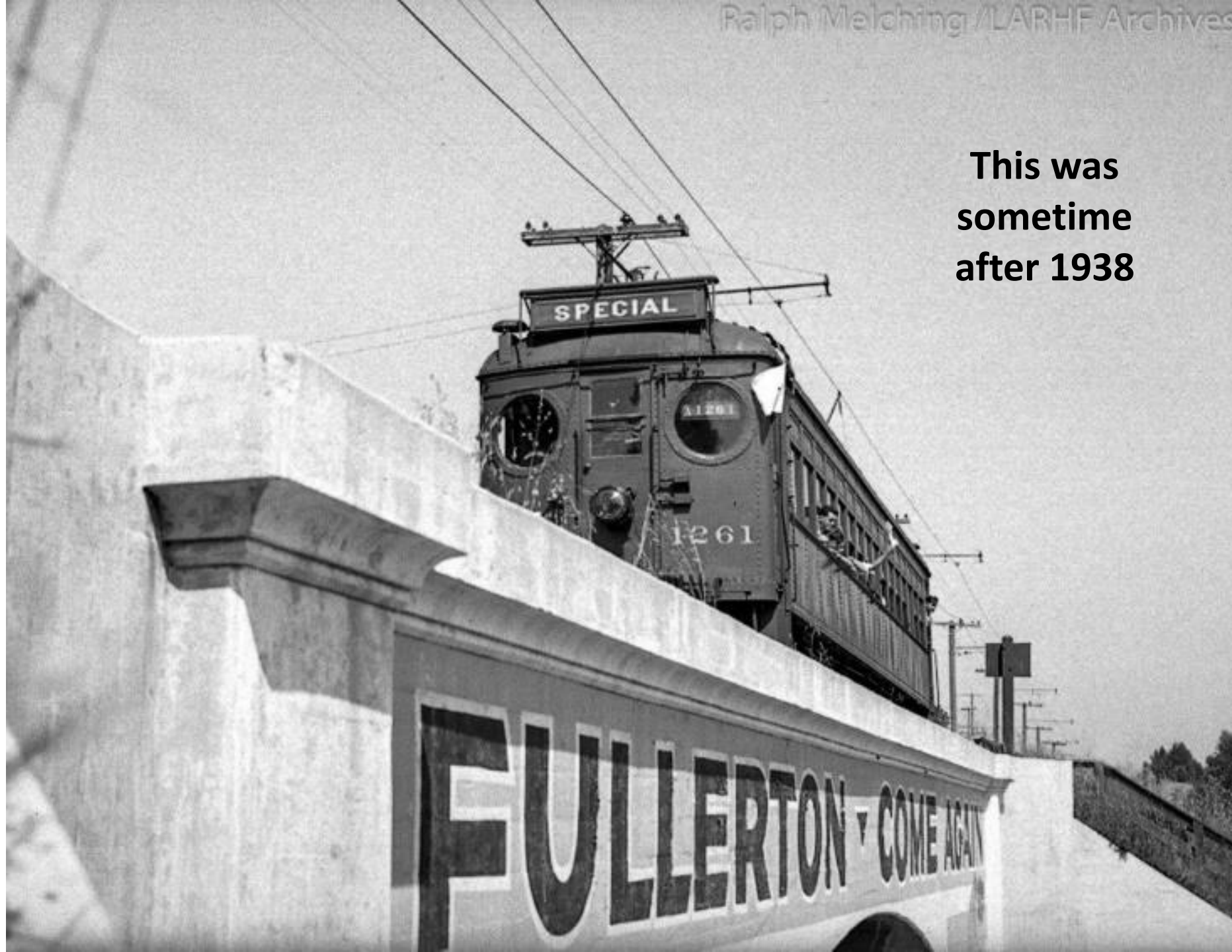



Different rail fan trip;  
probably 1948

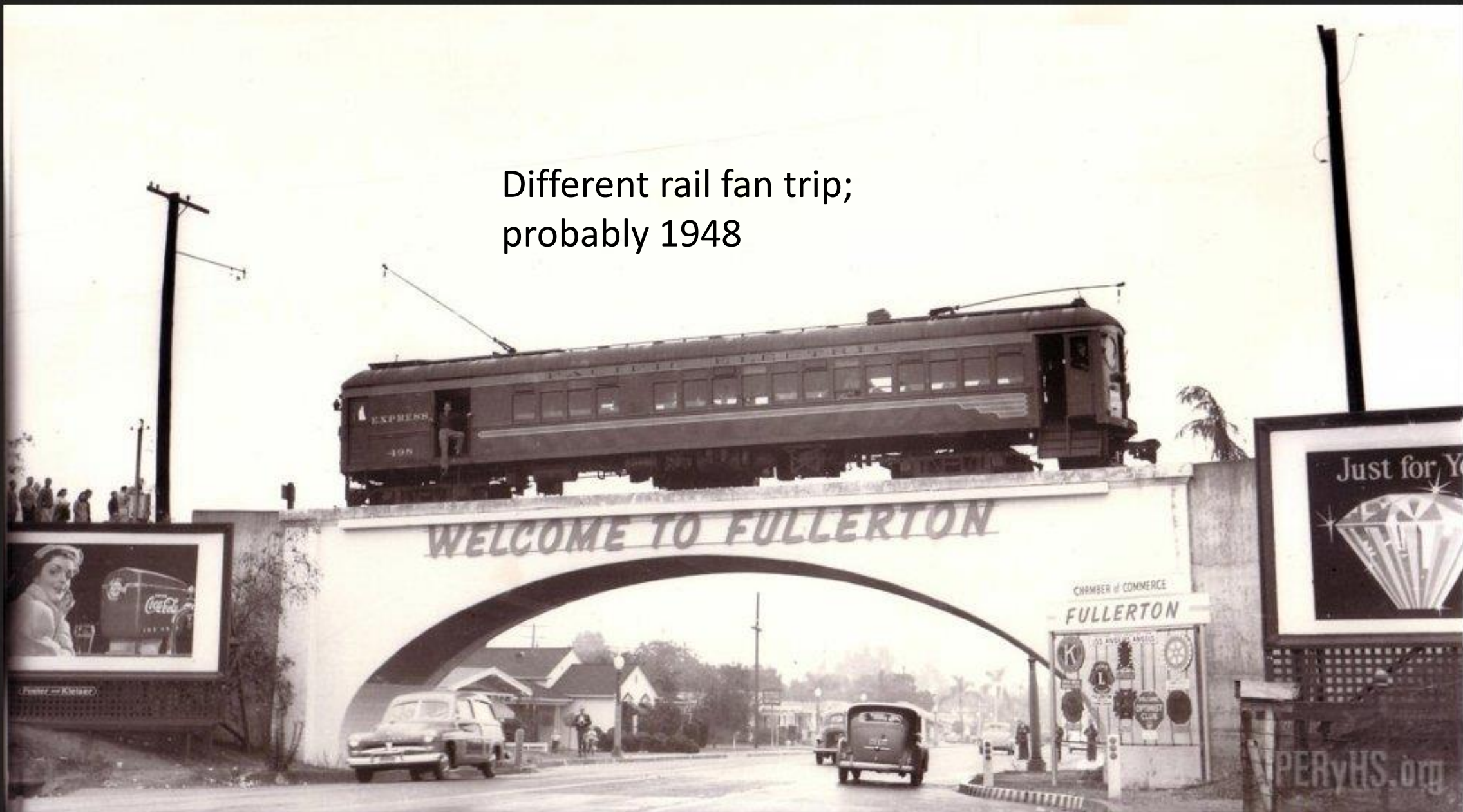

The passenger service ended  
20 years earlier but the line  
was still in use for freight.

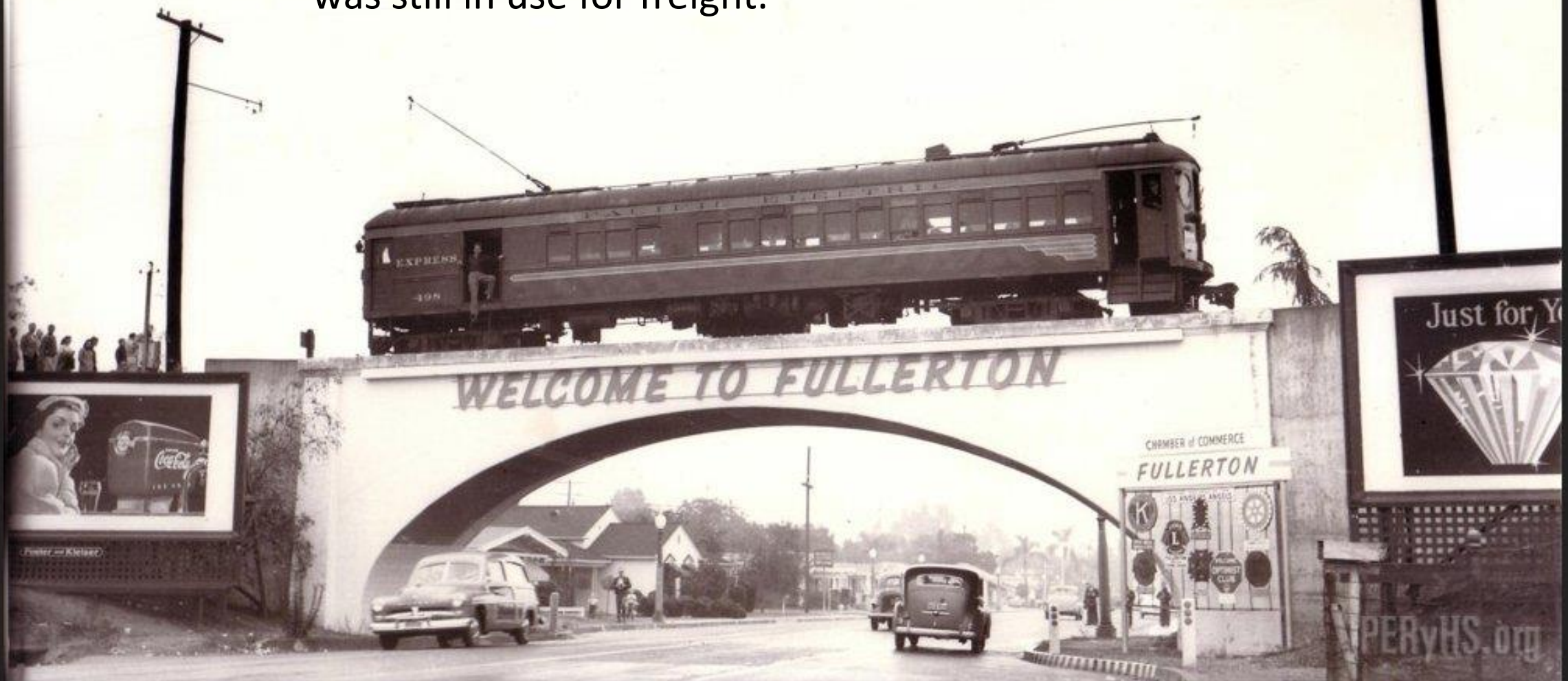



The passenger service ended  
20 years earlier but the line  
was still in use for freight.

This bridge was exactly  
where Berkeley now  
crosses Harbor Blvd.

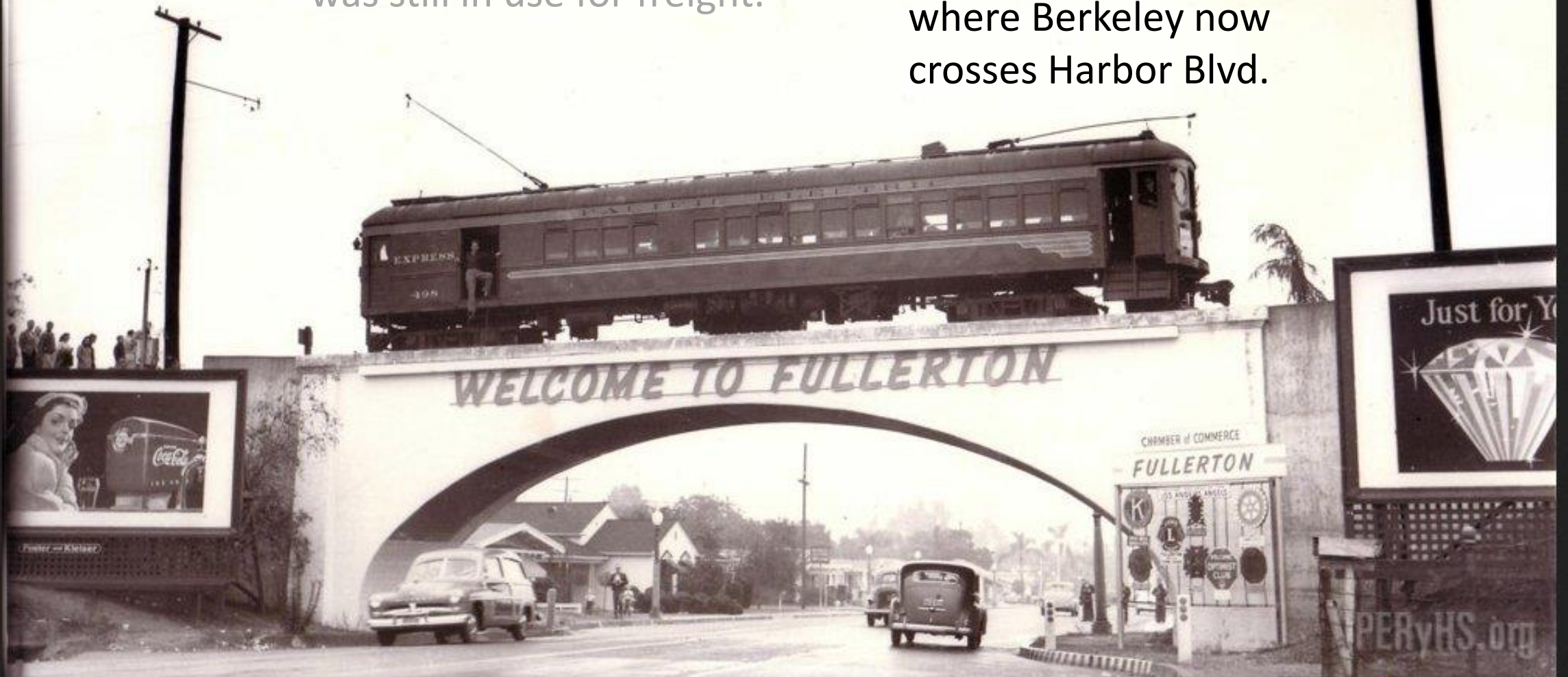







**Taken from the bridge looking south.  
That's Helen's Ice Cream Cone**



**Note Fox sign on the left and  
Mason's lodge on the right.  
(Now a banquet center.)**

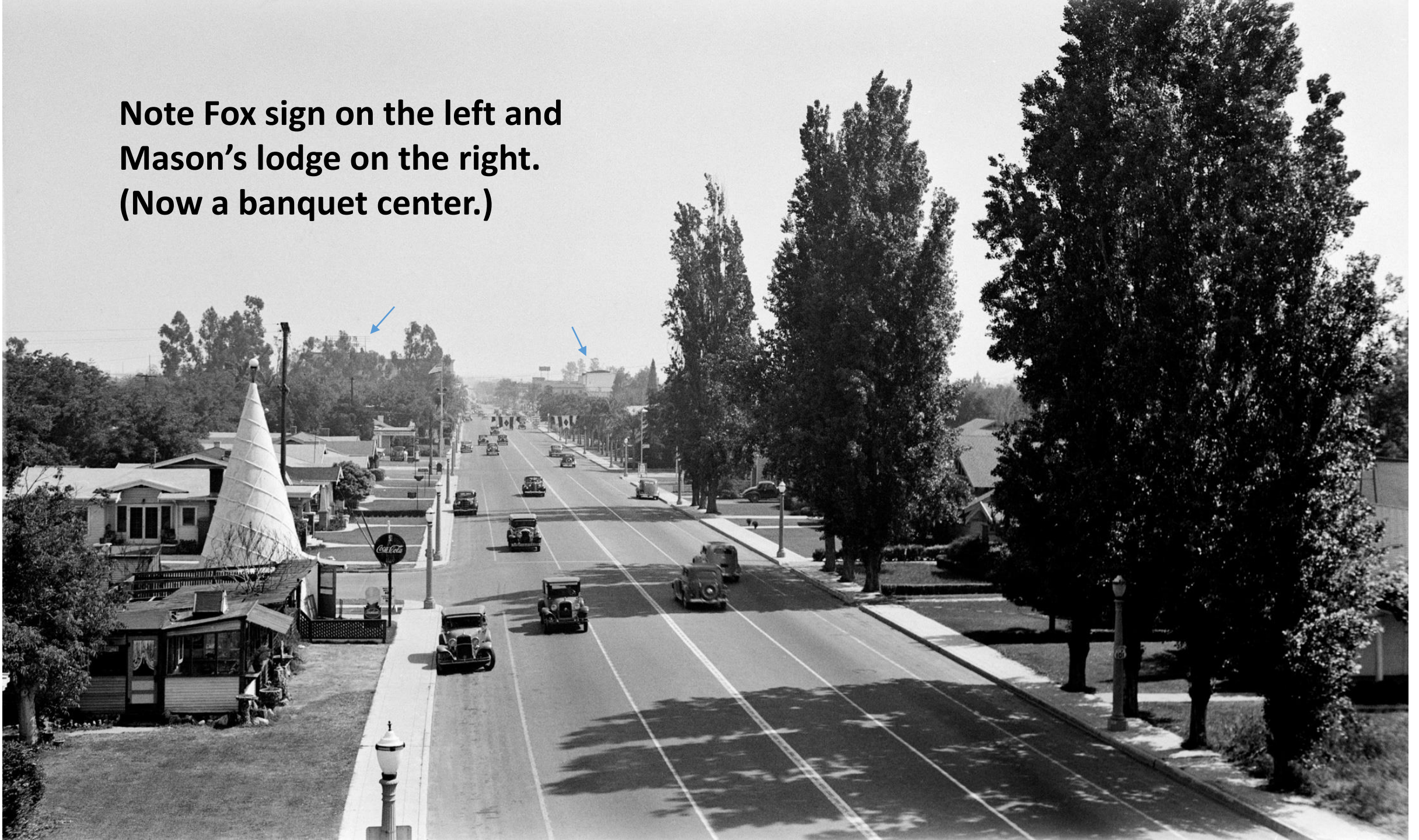





**Only these  
two street  
lights remain.**



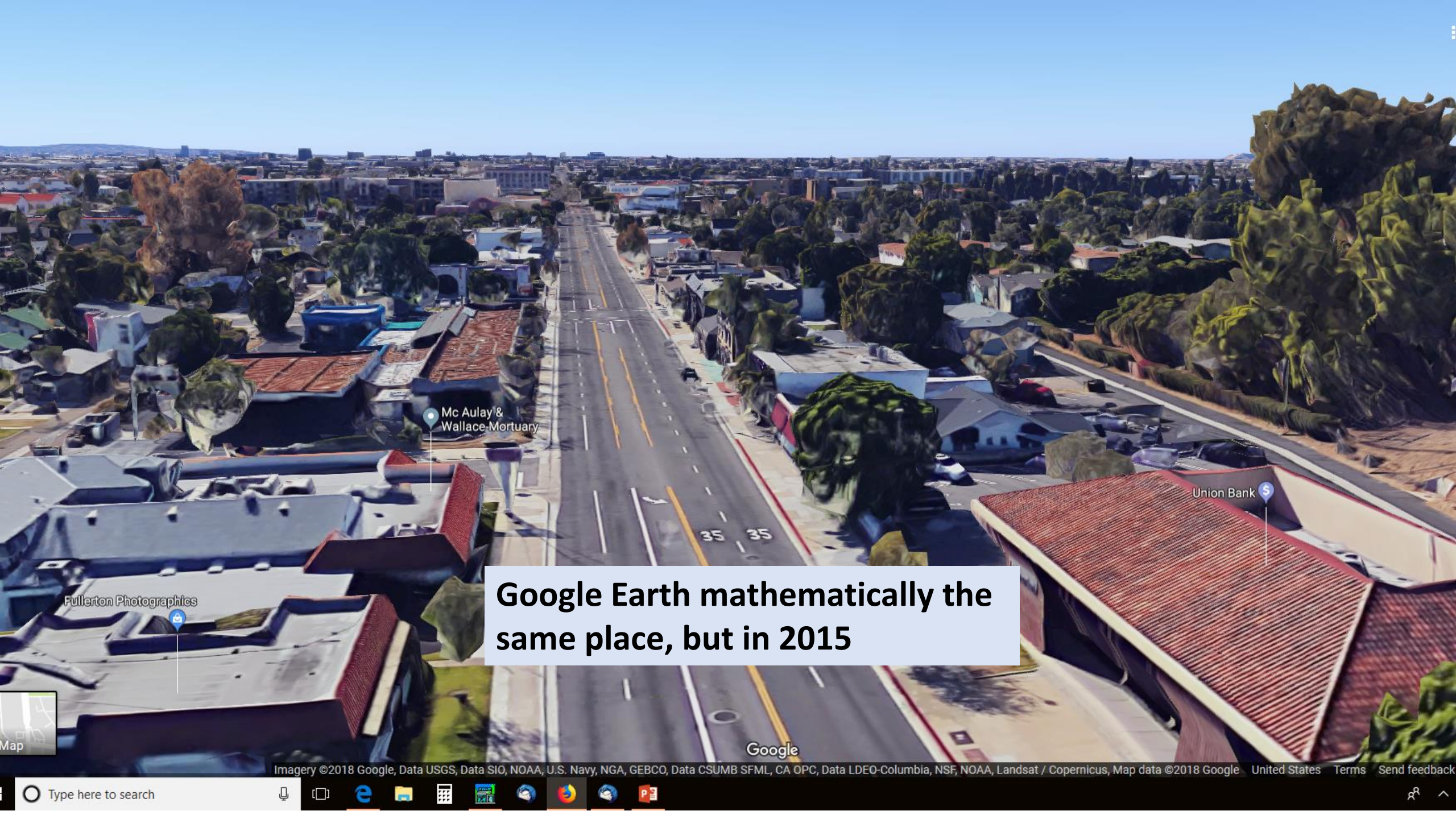

**Google Earth mathematically the  
same place, but in 2015**

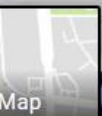





Off to the left about 50 feet  
would have been the west  
side of that bridge.





Off to the left about 50 feet  
would have been the west  
side of that bridge.

This is the start of the 3 mile Juanita Cooke  
Trail; what used to be the Pacific Electric.



A photograph of a park or natural area. In the foreground, there is a dirt path that curves to the left. To the right of the path is a grassy area with several trees. A large, dark tree trunk is prominent in the foreground on the right. In the background, a dirt hillside is visible, covered with many trees. A concrete structure, possibly a retaining wall or a set of steps, is visible on the left side of the hill. The scene is lit by bright sunlight, creating strong shadows.

The first 1,600 feet is  
maintained by the county.



To the right is the county  
courthouse parking lot.







**Fullerton maintains  
the rest of the  
Juanita Cooke Trail.**



## TRAIL HEAD NOTICE

This is a recreational trail characterized by certain inherent dangers. These dangers include cross vehicular traffic, rattlesnakes, poison oak, rugged terrain, and other natural hazards.

USE THE TRAIL AT YOUR OWN RISK.

### TRAIL RULES

- Authorized vehicles only
- No motorized vehicles allowed
- Stay on the designated trail
- Stay on the right-hand side of the trail
- Keep in single file on narrow trails
- Bicyclists must signal all turns
- Ride at a safe speed. Watch downhill speed
- Pass only when safe
- Notify others prior to passing
- Slow traffic must stay to the right
- Bicycles must yield to pedestrians and horses
- Dogs must be kept on a leash at all times

**STAY ALERT TO POTENTIAL DANGER!**

Appropriate adult supervision of children required at all times.

Per FMC 9.12.150, 9.12.160, 9.12.180, 9.12.250, 9.12.260  
CITY OF FULLERTON 730-8007

On Valencia Mesa  
bridge looking north.



A wide, unpaved dirt path leads from the foreground into a dense forest. The path is flanked by tall, green trees on the left and a mix of trees and a garden on the right. In the distance, a white house with a gabled roof and a satellite dish is visible through the trees. A person in a bright green shirt is walking away on the path. The scene is brightly lit, suggesting a sunny day.

**A little further on;**



A wide dirt trail curves through a residential neighborhood. On the left, a large, dense evergreen tree stands on a slight rise. To the right, a wooden fence separates the trail from a yard with various plants, including a large agave and a wheelbarrow filled with flowers. In the background, a two-story house with a satellite dish is visible among more trees. A person in a bright green shirt is walking away on the trail in the distance. Long shadows from trees off-camera stretch across the path.

**A little further on;  
the Hiltcher Trail**







**A little further on;  
the Hiltcher Trail  
“Garden of Weeden”**



A photograph of a dirt road lined with trees and a fence. A person is running in the distance. An arrow points from the text to the runner.

**Bastanchury is a surprisingly new road. It went in after the rails were removed in the early 60s. This was even after St. Jude Hospital was built.**





A siding peeled off (from about where the Garden of Weeden is) to a fruit loading dock about where the Post Office is.



About where Garden  
of Weeden is . . .

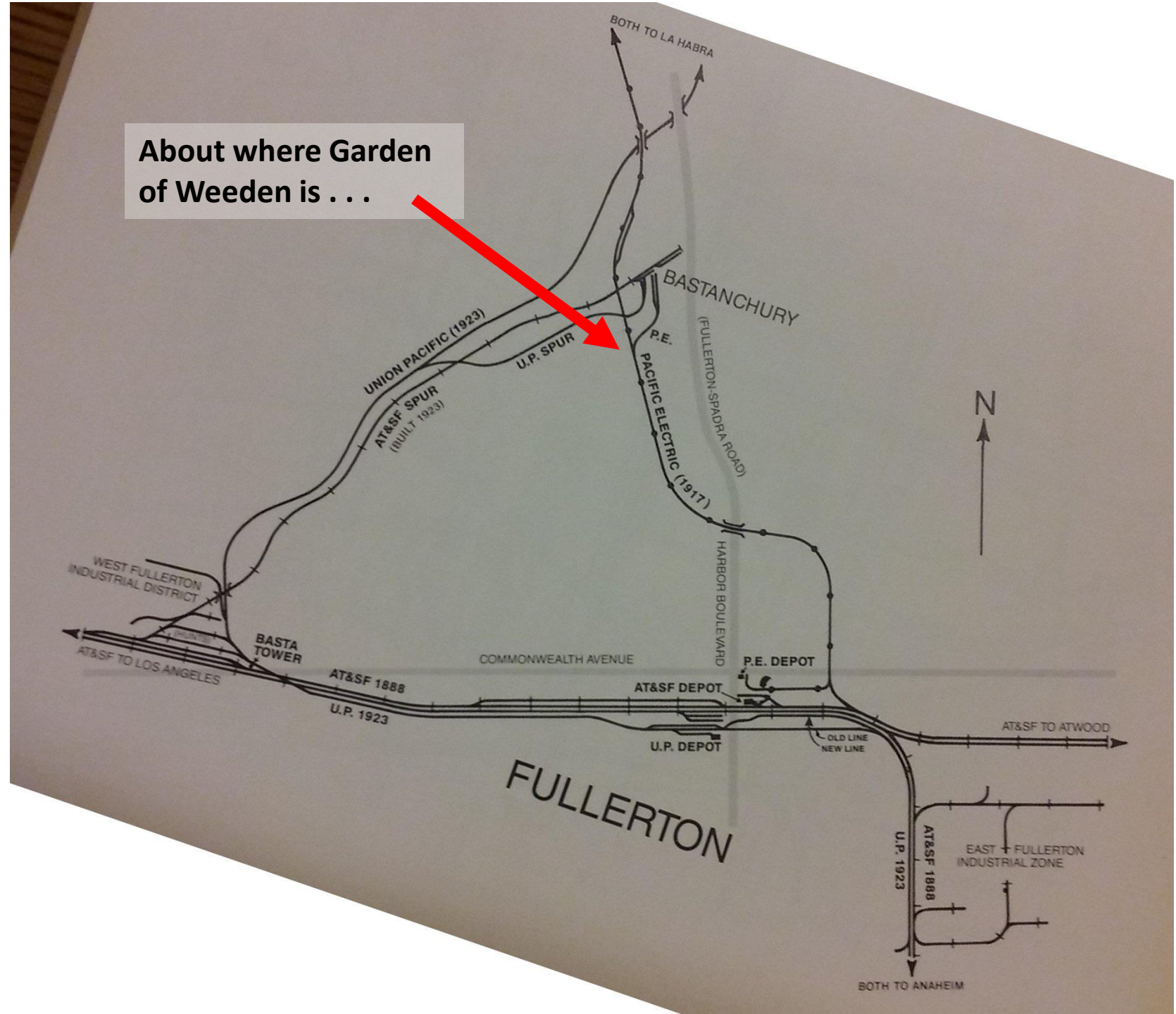

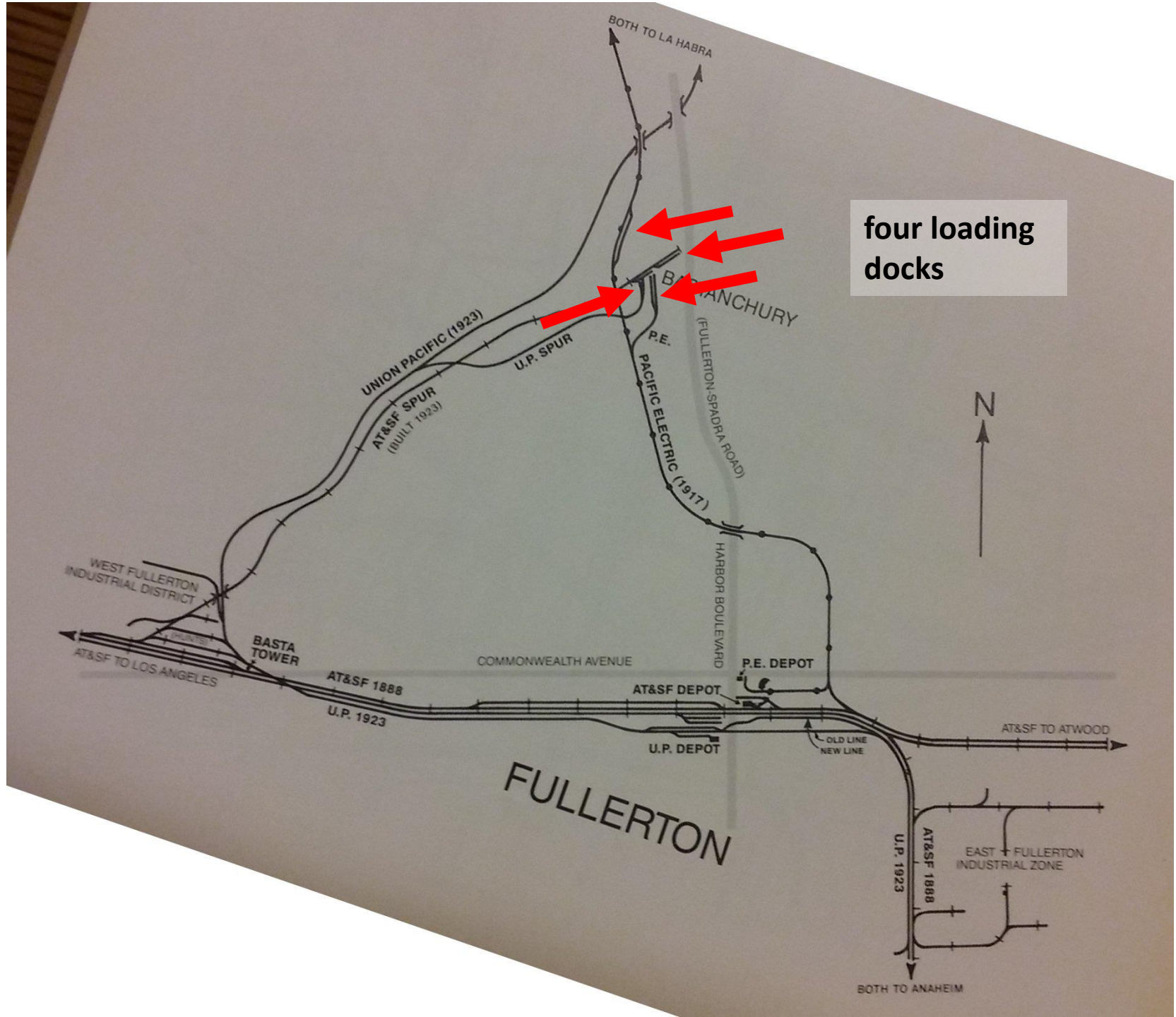

four loading  
docks



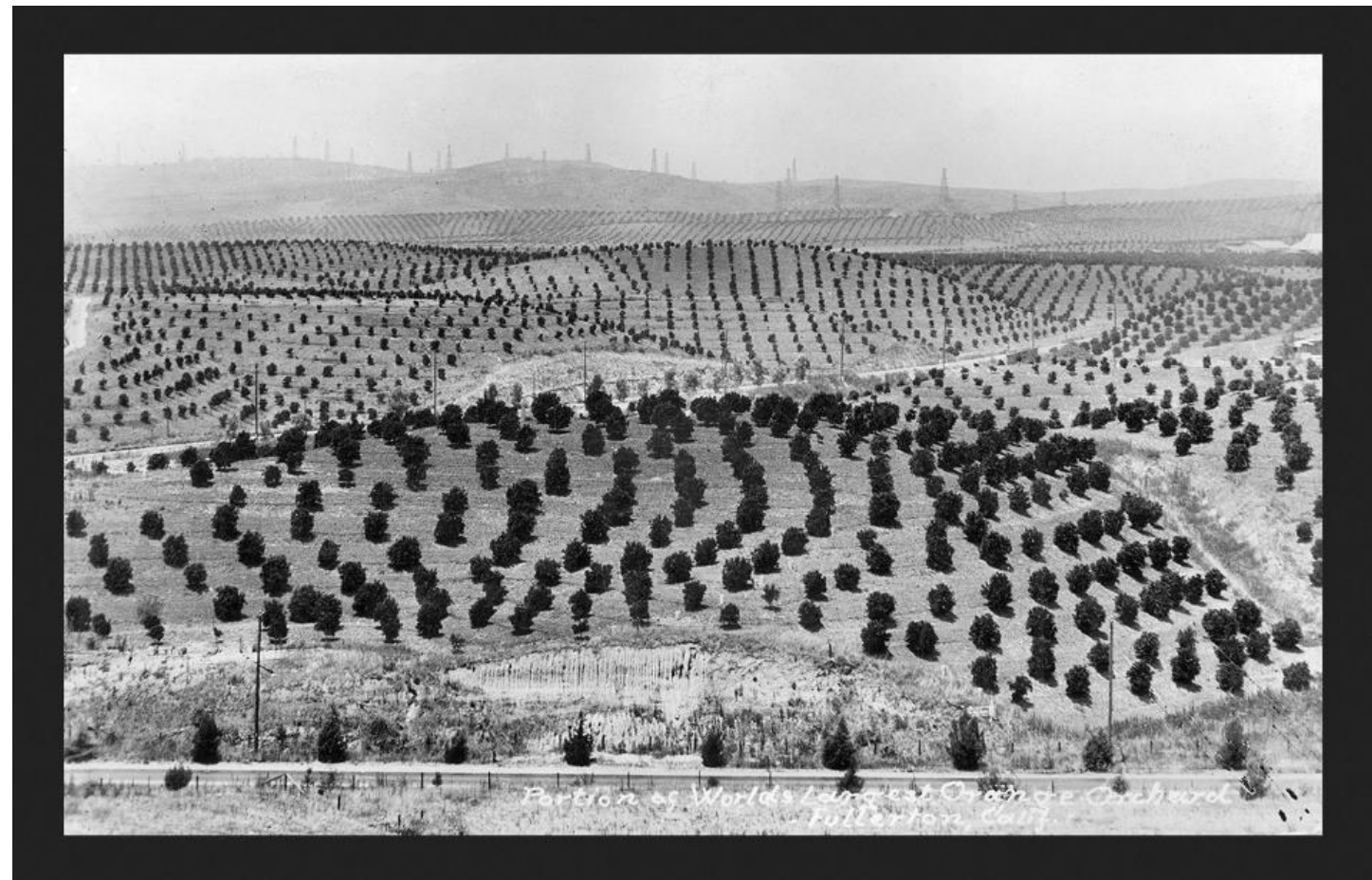

**Bastanchury Road is  
now where the AT&SF  
spur was about 90  
years ago.**

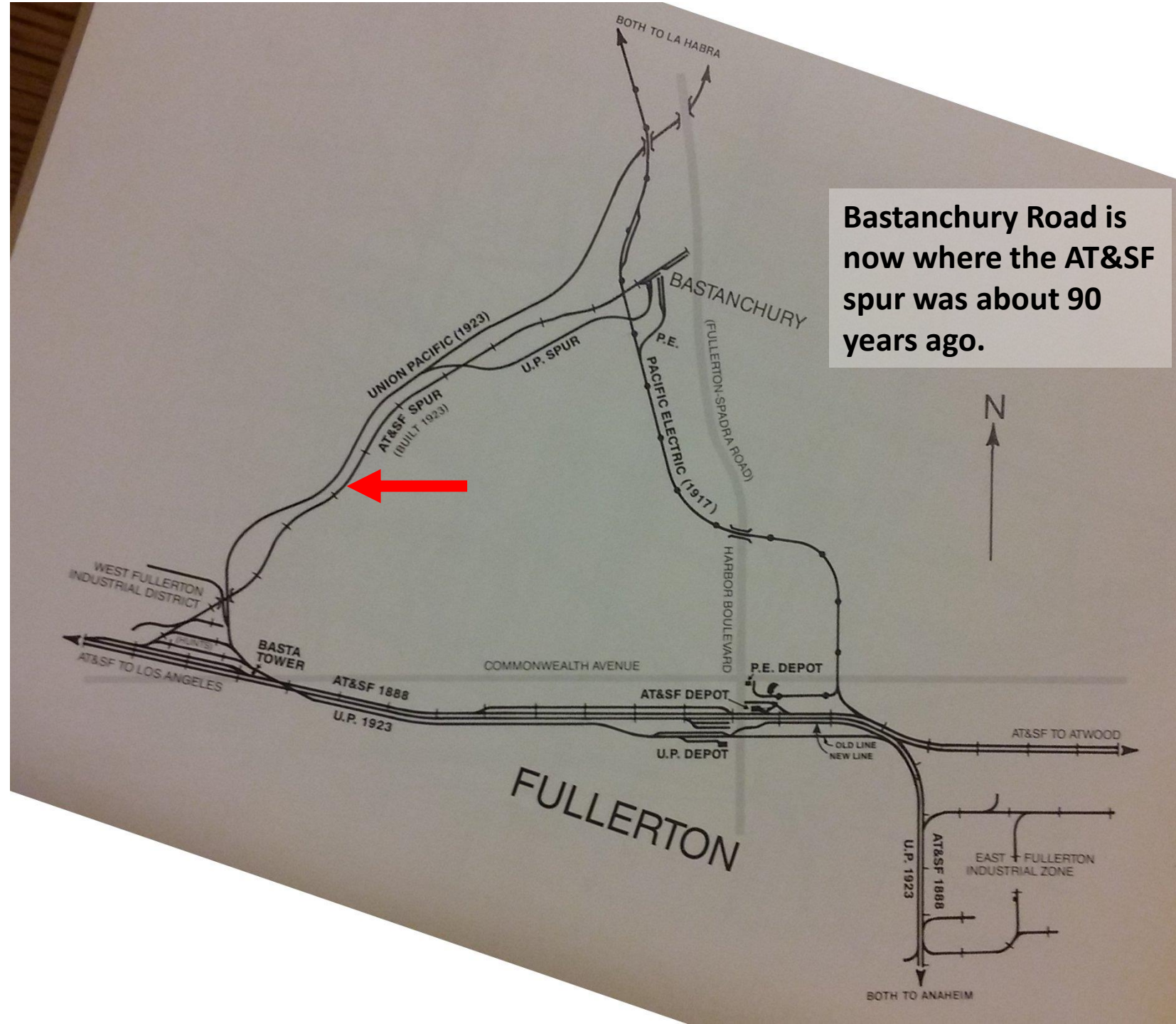



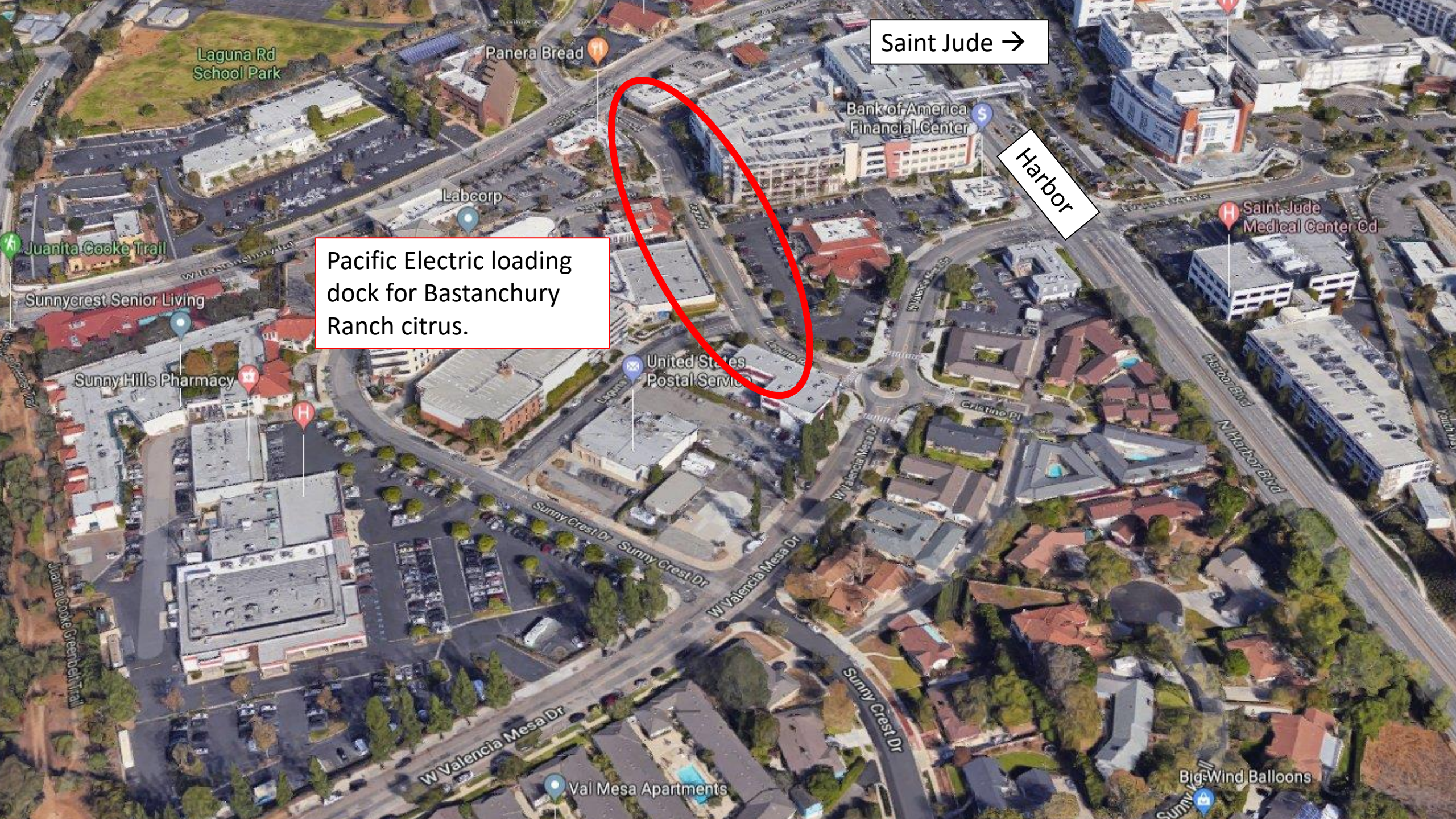

Laguna Rd  
School Park

Panera Bread

Saint Jude →

Bank of America  
Financial Center

Harbor

Saint Jude  
Medical Center Cd

Pacific Electric loading  
dock for Bastanchury  
Ranch citrus.

Juanita Cooke Trail

Sunnycrest Senior Living

Sunny Hills Pharmacy

United States  
Postal Service

Big Wind Balloons

Val Mesa Apartments



A photograph of a dirt path winding through a dense forest. The path is covered in fallen leaves and is flanked by tall, leafy trees. The scene is brightly lit, suggesting a sunny day. The text is overlaid on the right side of the image.

**Further along the Juanita Cooke,  
trees line the route. Not natural;  
these were watered until established  
and the area still requires weeding.**



The Pacific Electric passed  
over this bridge, which  
was built in 1918.







The Pacific Electric passed  
over this bridge, which  
was built in 1918.

The U.P. line was  
abandoned just a  
few years ago.





The Pacific Electric passed  
over this bridge, which  
was built in 1918.

The U.P. line was  
abandoned just a  
few years ago.

This rail was built  
4 years after the  
Pacific Electric.





The Pacific Electric passed  
over this bridge, which  
was built in 1918.

The U.P. line was  
abandoned just a  
few years ago.

This rail was built  
4 years after the  
Pacific Electric.





The Pacific Electric passed over this bridge, which was built in 1918.

The U.P. line was abandoned just a few years ago.

This rail was built 4 years after the Pacific Electric.

**lower tracks  
“after” ???**





Laguna Lake



The P. E. line (now Juanita  
Cooke Trail) passed by a lake





A gravel trail runs straight through the center of the image, flanked by chain-link fences. The trail is composed of light-colored gravel and shows distinct, parallel tracks from a vehicle or train. The fences are made of metal posts and chain-link mesh. To the left of the fence, there are some dry, yellowish plants and a white building. To the right, there are more trees and a wooden post with a small sign. The background features a line of tall, green trees and a clear blue sky with some light clouds. The overall scene is a residential or suburban area with a repurposed gravel path.

**This section of the trail shows definitely that it once was tracks.**



A gravel trail runs through the center of the image, flanked by chain-link fences. The trail leads towards a dirt road in the distance, which is bordered by trees and houses. The sky is blue with some clouds. A wooden post with a sign is visible on the right side of the trail.

**This culvert was over a dirt road that never did get paved.**

**This section of the trail shows definitely that it once was tracks.**





Here is that dirt road  
which is now the Lucy  
Van Der Hoff trail.



A photograph of a railway track receding into the distance. In the foreground, a red metal structure, possibly a signal or a crossing gate, is positioned across the tracks. The structure has some graffiti on it, including the word "MAD" and some numbers. The tracks are made of wooden ties and metal rails, set on a bed of gravel. On either side of the tracks, there are trees and bushes. The trees on the left are mostly green, while the ones on the right are more bare, suggesting a dry climate. In the background, a small town or village is visible on a hillside under a clear blue sky. The lighting suggests it's either early morning or late afternoon, with long shadows cast across the ground.

Imperial is up ahead there and  
Walmart parking lot to the right



A photograph of a railway track receding into the distance. In the foreground, a red metal structure, possibly a signal or a crossing gate, is partially visible on the left side of the tracks. The tracks are made of steel rails on wooden ties, set on a gravel bed. To the left of the tracks, there are several large, leafy green trees. To the right, there are more trees, some with bare branches, and a dirt area. In the background, a small town or city is visible on a hillside under a clear blue sky. A Walmart parking lot is mentioned in the text as being to the right.

**Imperial is up ahead there and Walmart parking lot to the right. The reason the tracks weren't removed here is because Union Pacific bought this section and the entire Pacific Electric line into L.A.**



A photograph showing a dirt trail leading up a hill. In the foreground, there are railroad tracks and a large, red-painted metal structure with graffiti. The background features trees and a white house. A text box is overlaid on the left side of the image.

**Between here and the culvert  
you can see a vertical post  
which marks the official end  
of the Juanita Cooke Trail.**





**This is the Imperial crossing. The signals look brand new.**





**This is the Imperial crossing. The signals look brand new. Yet this end has not been used since 1950s. For some reason they think they might.**





Within a busy city is  
where we normally  
think of streetcars.







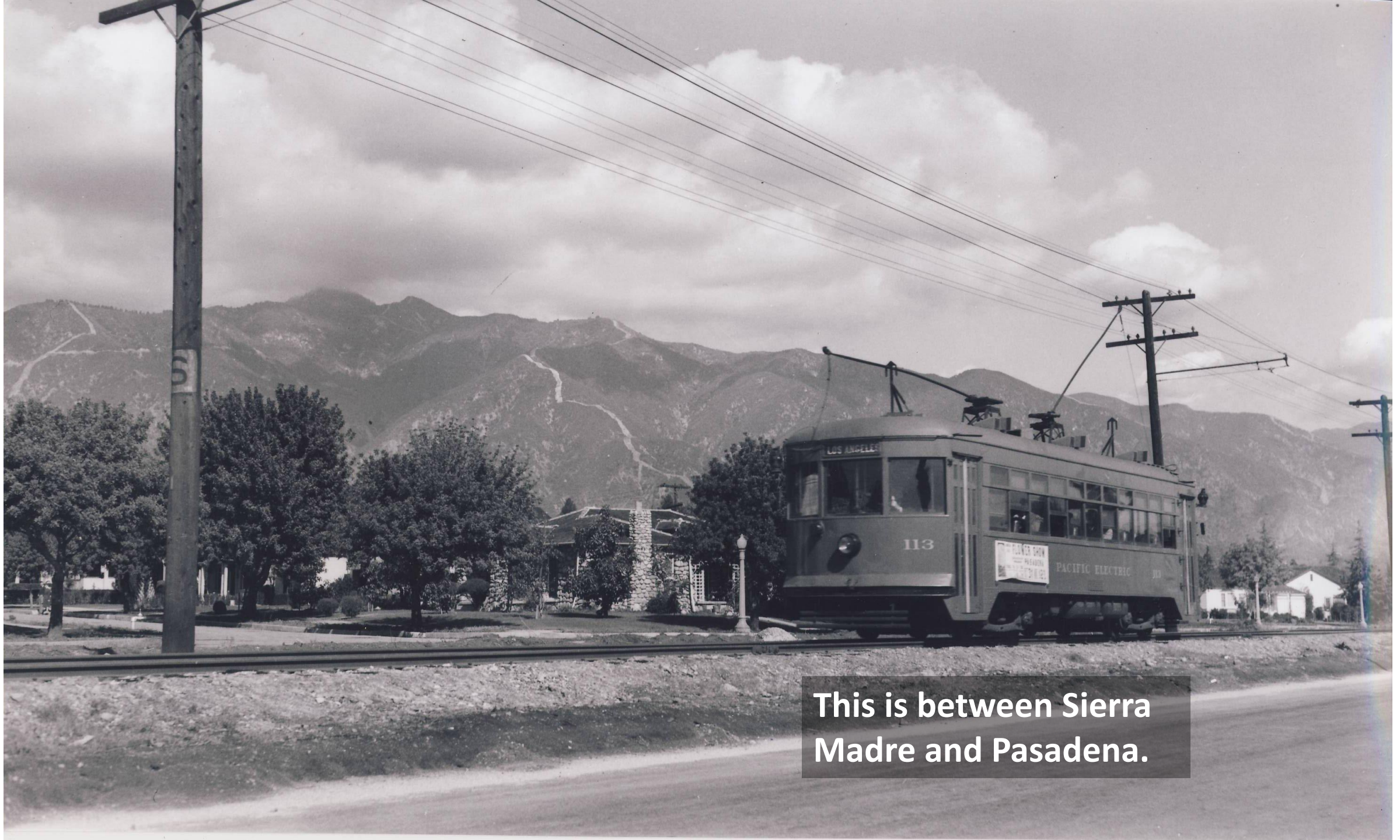

This is between Sierra Madre and Pasadena.





This is Los Angeles Railways “yellow car”; a narrow gauge line limited to the city. Los Angeles Railways was at the time also privately owned.





“blimps”





“box motor”



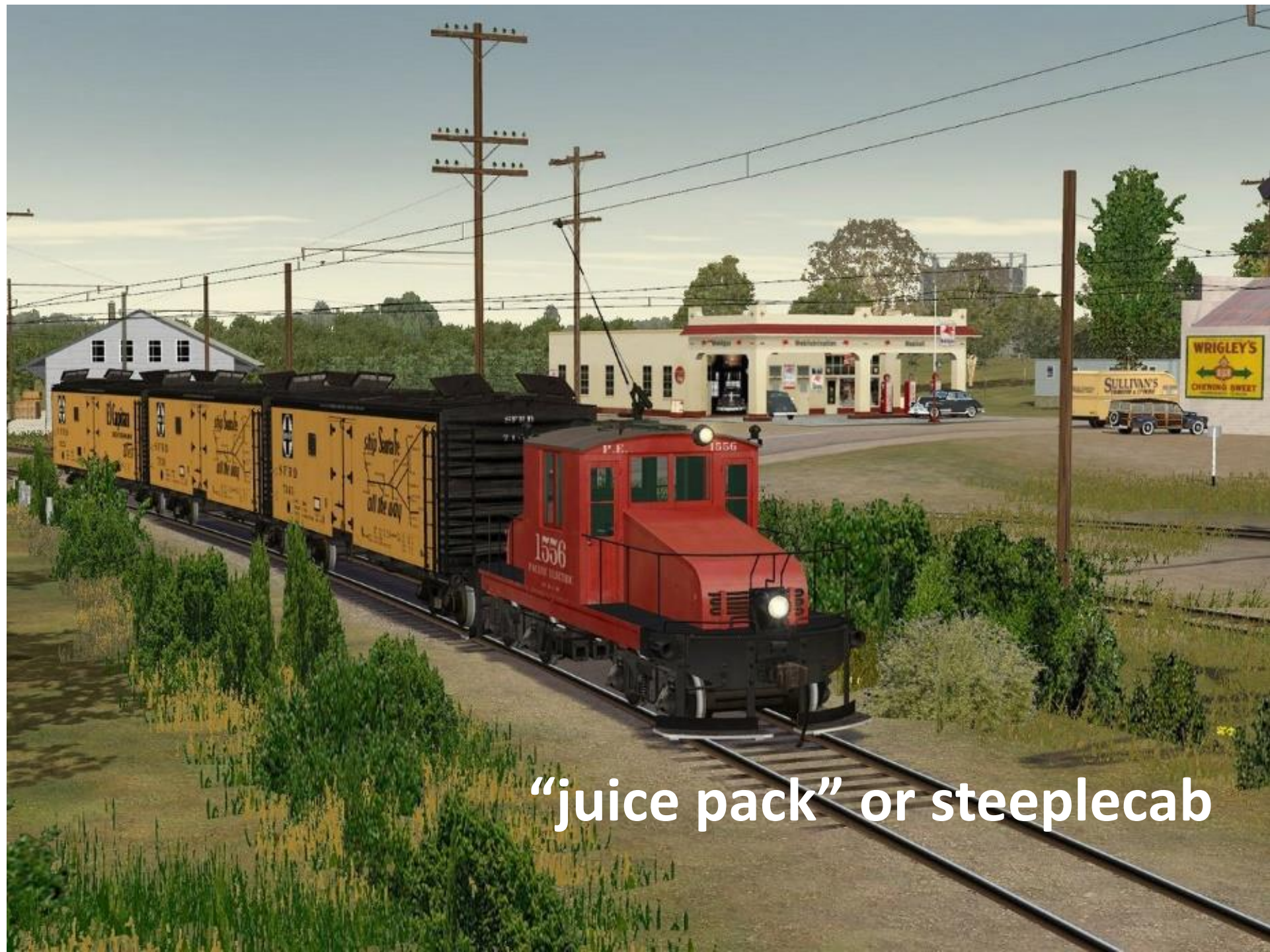

“juice pack” or steeplecab





“juice pack” or steeplecab  
(these renderings by Tim Muir)





This probably was what  
was most commonly seen  
in Fullerton for 42 years.

“juice pack” or steeplecab  
(these renderings by Tim Muir)



something never seen  
on the Fullerton line

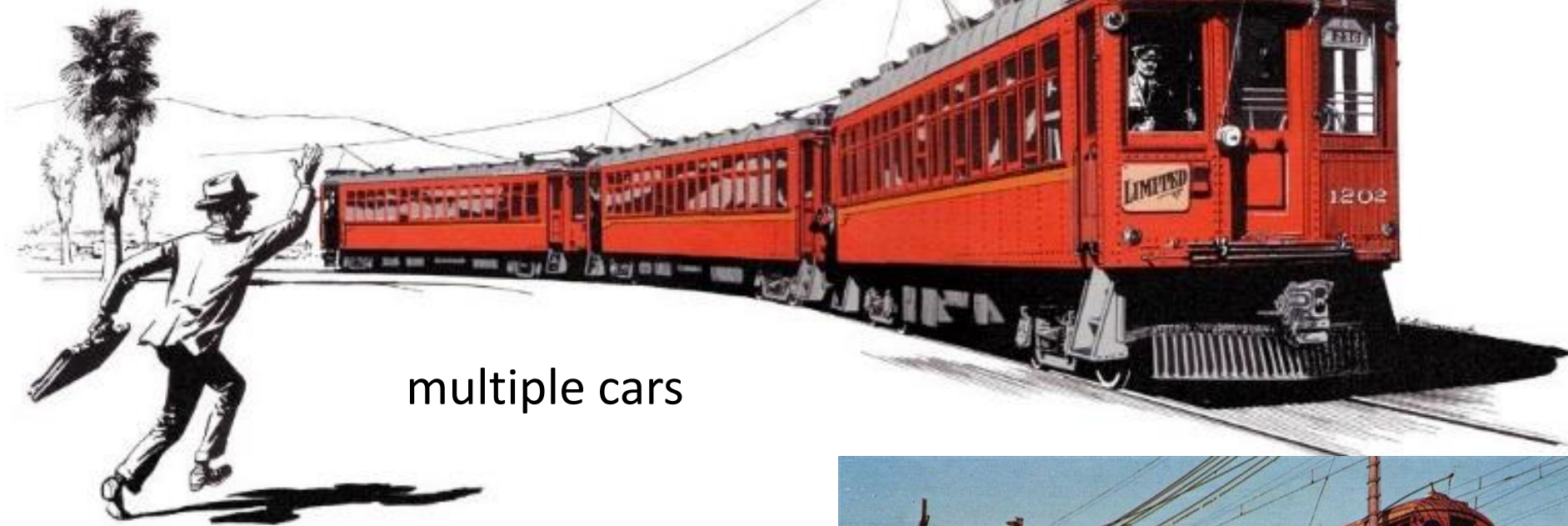

multiple cars





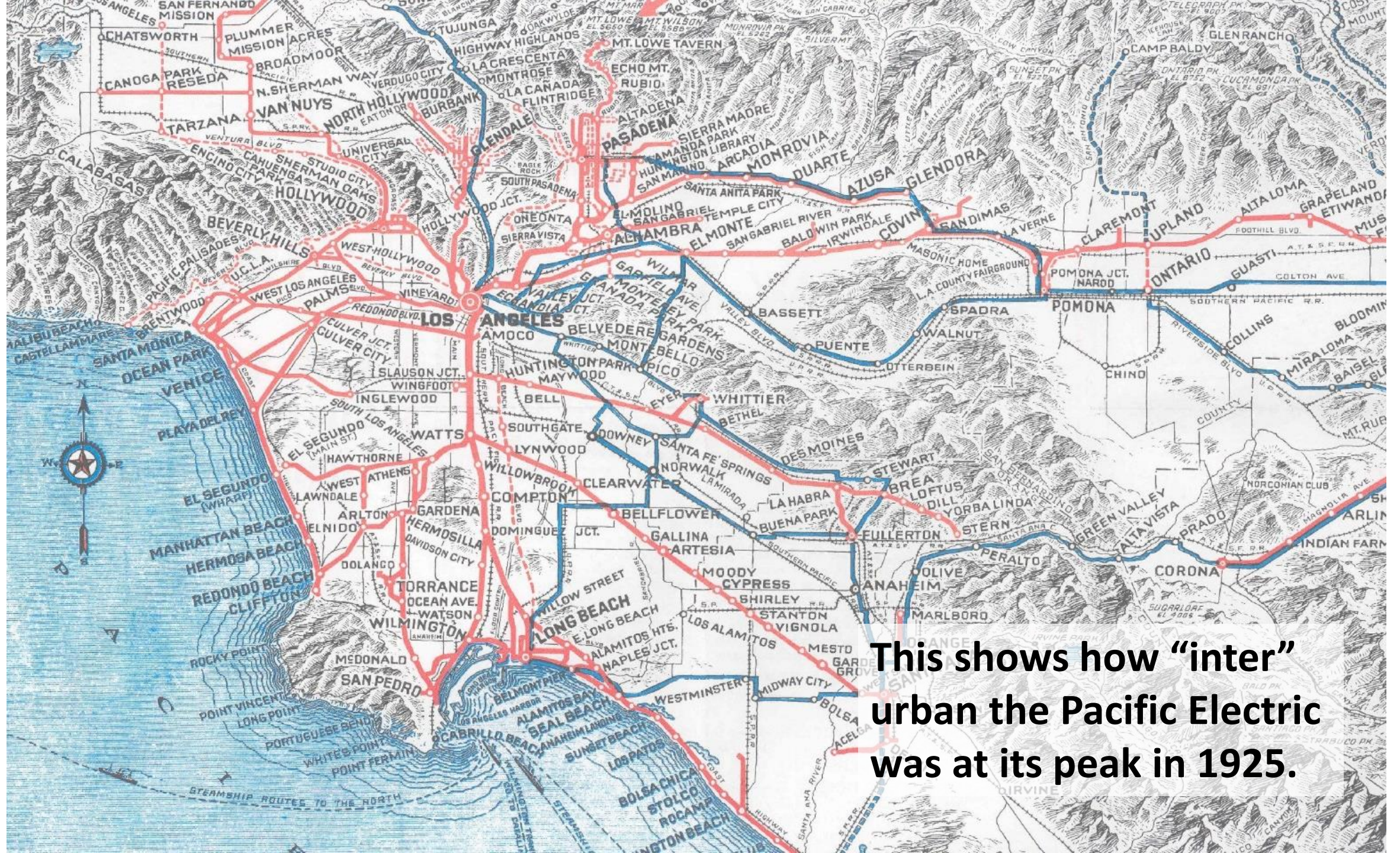

This shows how “inter”  
urban the Pacific Electric  
was at its peak in 1925.





The Pacific Electric was the largest electric railway in the world.

This shows how “inter”  
urban the Pacific Electric  
was at its peak in 1925.



A detailed historical map of the Los Angeles area showing the extensive Pacific Electric Railway (PEM) system in 1925. The map features a dense network of red lines representing the railway tracks, which radiate from downtown Los Angeles to various suburbs and coastal areas. Key locations labeled include Los Angeles, Hollywood, Beverly Hills, Culver City, Watts, Torrance, Long Beach, and San Pedro. The map also shows major roads, geographical features like the San Gabriel River and the Pacific Ocean, and a compass rose in the lower-left corner. The text is overlaid on the map, with the first two paragraphs in the upper-left and center, and the third paragraph in the lower-right.

The Pacific Electric was the largest electric railway in the world.

Only this line was around in the living memory of 80 year old's today. (The rest of the lines were gone before the 1950s.)

This shows how "inter" urban the Pacific Electric was at its peak in 1925.





The Pacific Electric was the largest electric railway in the world.

Only this line was around in the living memory of 80 year old's today. (The rest of the lines were gone before the 1950s.)

And it too was gone by 1961.

This shows how "inter" urban the Pacific Electric was at its peak in 1925.





**Sixth an Main;  
downtown Los Angeles**

<https://www.google.com/maps/place/6th+St+%26+S+Main+St,+Los+Angeles,+CA+90014/@34.042447,-118.2470073,132a,35y,310.35h,67.98t/data=!3m1!1e3!4m5!3m4!1s0x80c2c63579d3cafb:0xb967d0b9f3928a4b!8m2!3d34.0452864!4d-118.2499559>





**The building was owned by Pacific Electric but it occupied only two floors.**

<https://www.google.com/maps/place/6th+St+%26+S+Main+St,+Los+Angeles,+CA+90014/@34.042447,-118.2470073,132a,35y,310.35h,67.98t/data=!3m1!1e3!4m5!3m4!1s0x80c2c63579d3cafb:0xb967d0b9f3928a4b!8m2!3d34.0452864!4d-118.2499559>





The building was owned by Pacific Electric but it occupied only two floors. From 1909 for 20 years, it was the largest office building in Los Angeles.

<https://www.google.com/maps/place/6th+St+%26+S+Main+St,+Los+Angeles,+CA+90014/@34.042447,-118.2470073,132a,35y,310.35h,67.98t/data=!3m1!1e3!4m5!3m4!1s0x80c2c63579d3cafb:0xb967d0b9f3928a4b!8m2!3d34.0452864!4d-118.2499559>



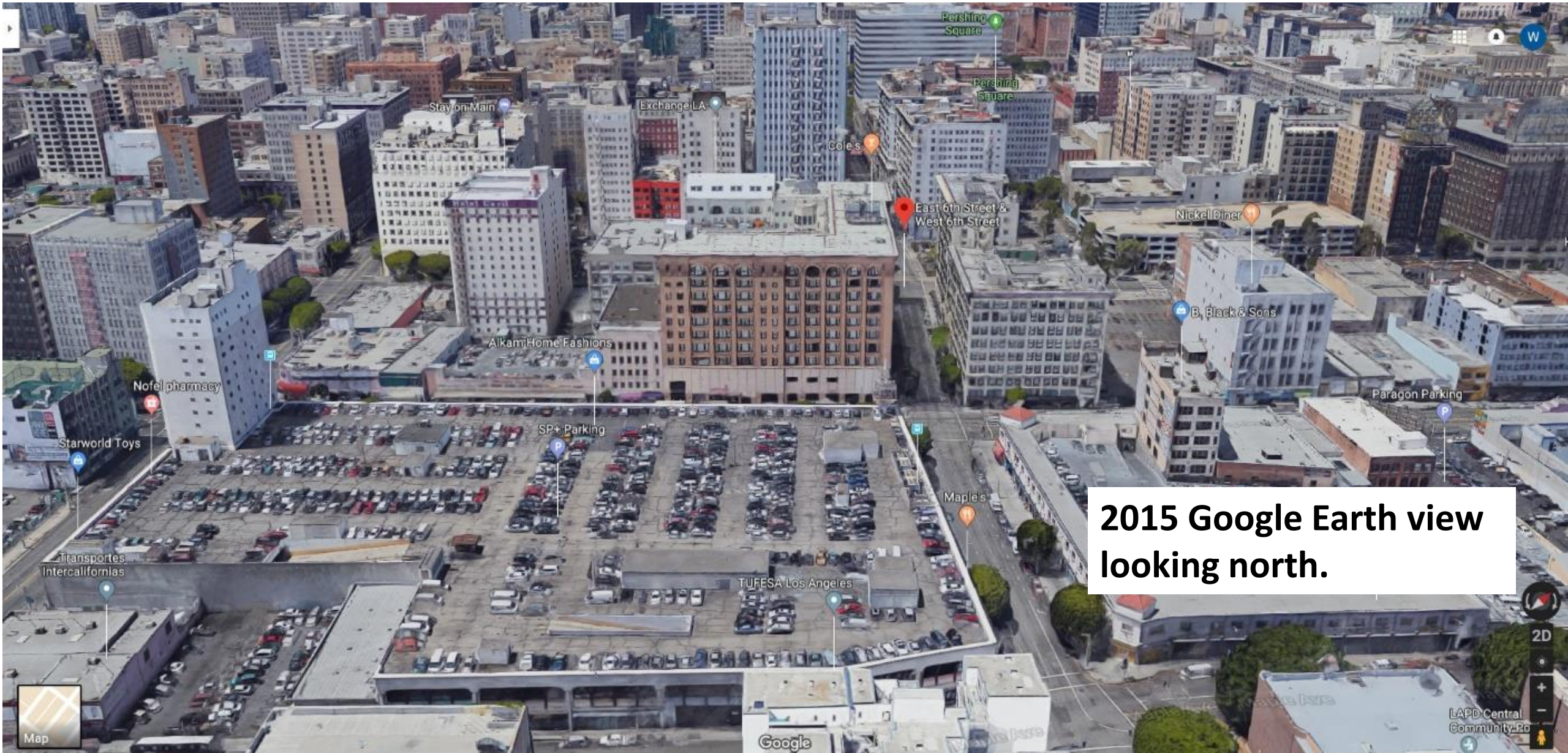





The red cars actually went under the building where they curved to emerge on Main Street going east and west.

2015 Google Earth view looking north.



File Edit View History Bookmarks Tools Help

Edit Page - Fullerton Walks — Work X The Militant Angelino's Pacific X N Berkeley Ave & Harbor Blvd X +

https://www.google.com/maps/d/viewer?mid=1DuFcDskRpjHGsvagjnpKZjA4xNQ&ll=33.95139790250099%2C-117.96946525672835&z=11 140% ... ☆ 🔍 culvert

### The Militant Ang...

- Surviving Pacific Electric Railway artifacts, as well as 97,110 views  
SHARE
- ☒ Track & Track Remnants
  - Santa Monica Air Line - Amo...
  - El Prado Bridge Tracks
  - Newport Line - Pacific Coast...
  - Four Track "Speedway" Trac...
  - ... 43 more
- ☒ Stations and Depots
  - Bellflower Depot
  - Beverly Hills Hotel Shelter
  - Etiwanda Depot
  - Fullerton Depot
  - ... 21 more
- ☒ Infrastructure
  - El Prado Bridge
  - Glendale-Burbank Line - Flet...
  - Glendale-Burbank Line - Flet...
  - Glendale-Burbank Line - L.A....
  - ... 41 more

**"Militant Angelino" has created this incredibly interesting and useful interactive map of the Pacific Electric Line.**

<https://www.google.com/maps/d/viewer?mid=1DuFcDskRpjHGsvagjnpKZjA4xNQ&ll=33.88616932140792%2C-117.92153026679915&z=15>

Map data ©2018 Google Imagery ©2018 TerraMetrics Terms 2 mi

11:31 AM 1/28/2018



MAP LEGEND

6<sup>th</sup> and Main

Whittier





MAP LEGEND

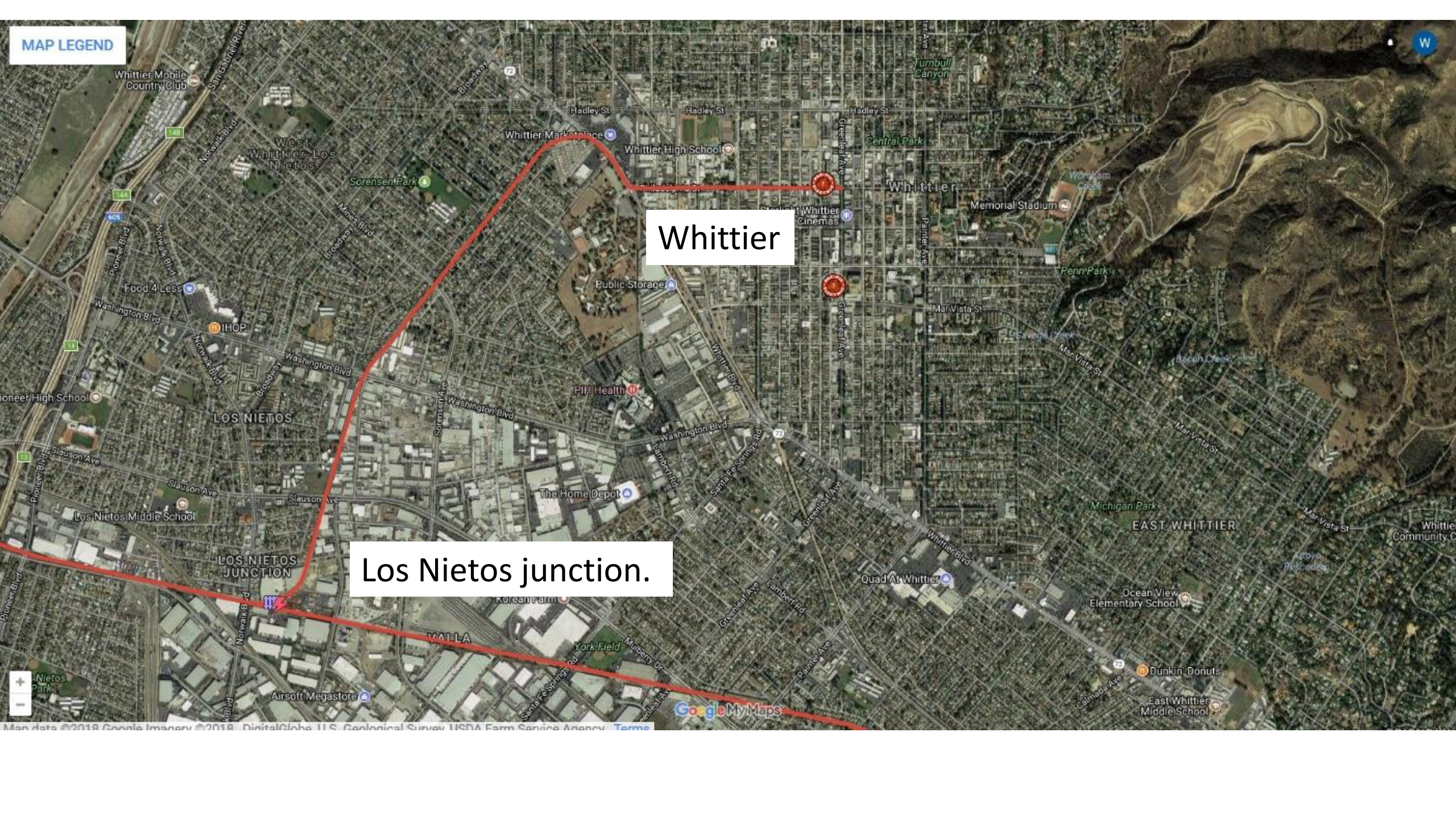

Whittier

Los Nietos junction.



MAP LEGEND

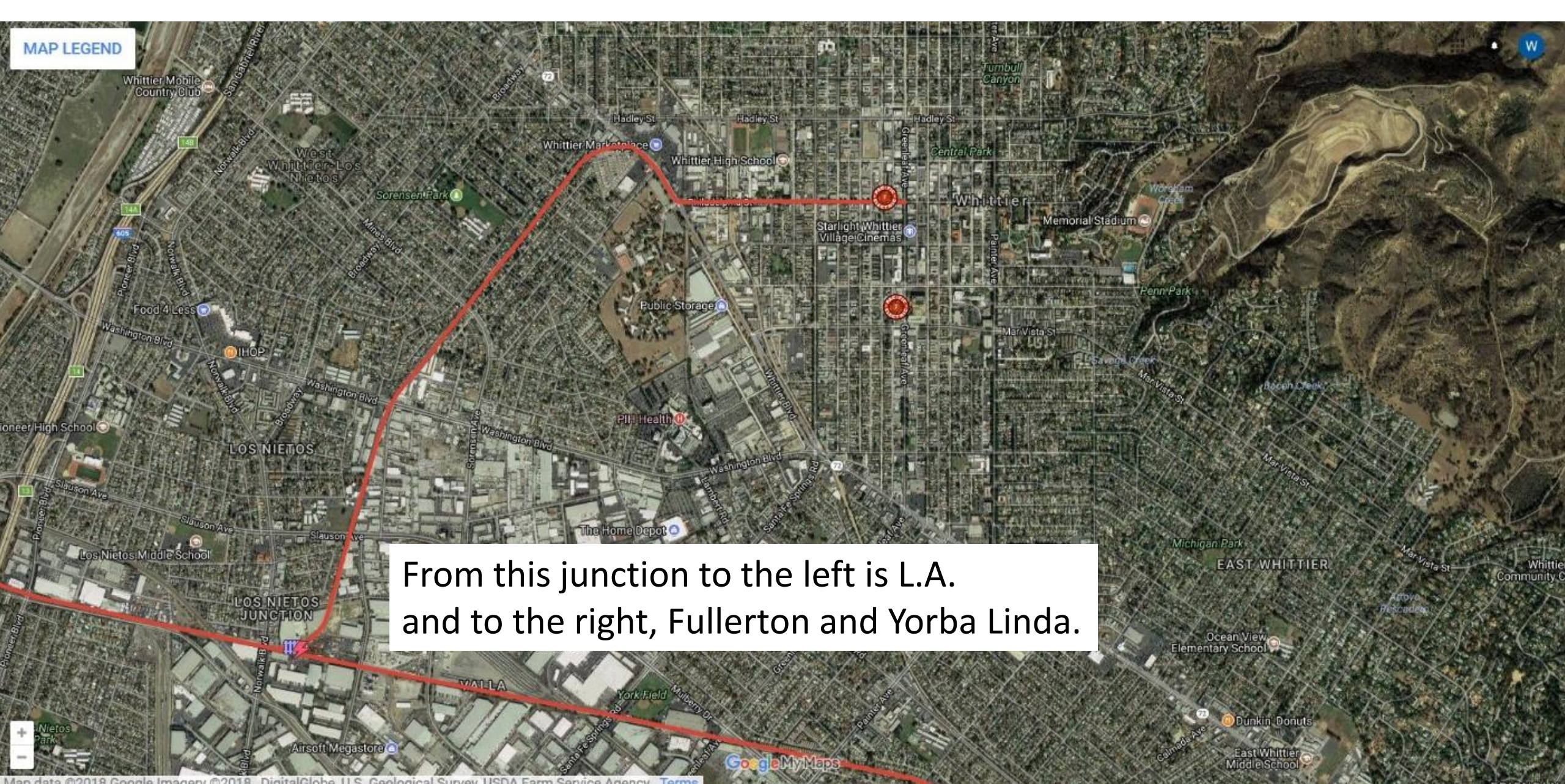

From this junction to the left is L.A.  
and to the right, Fullerton and Yorba Linda.



MAP LEGEND

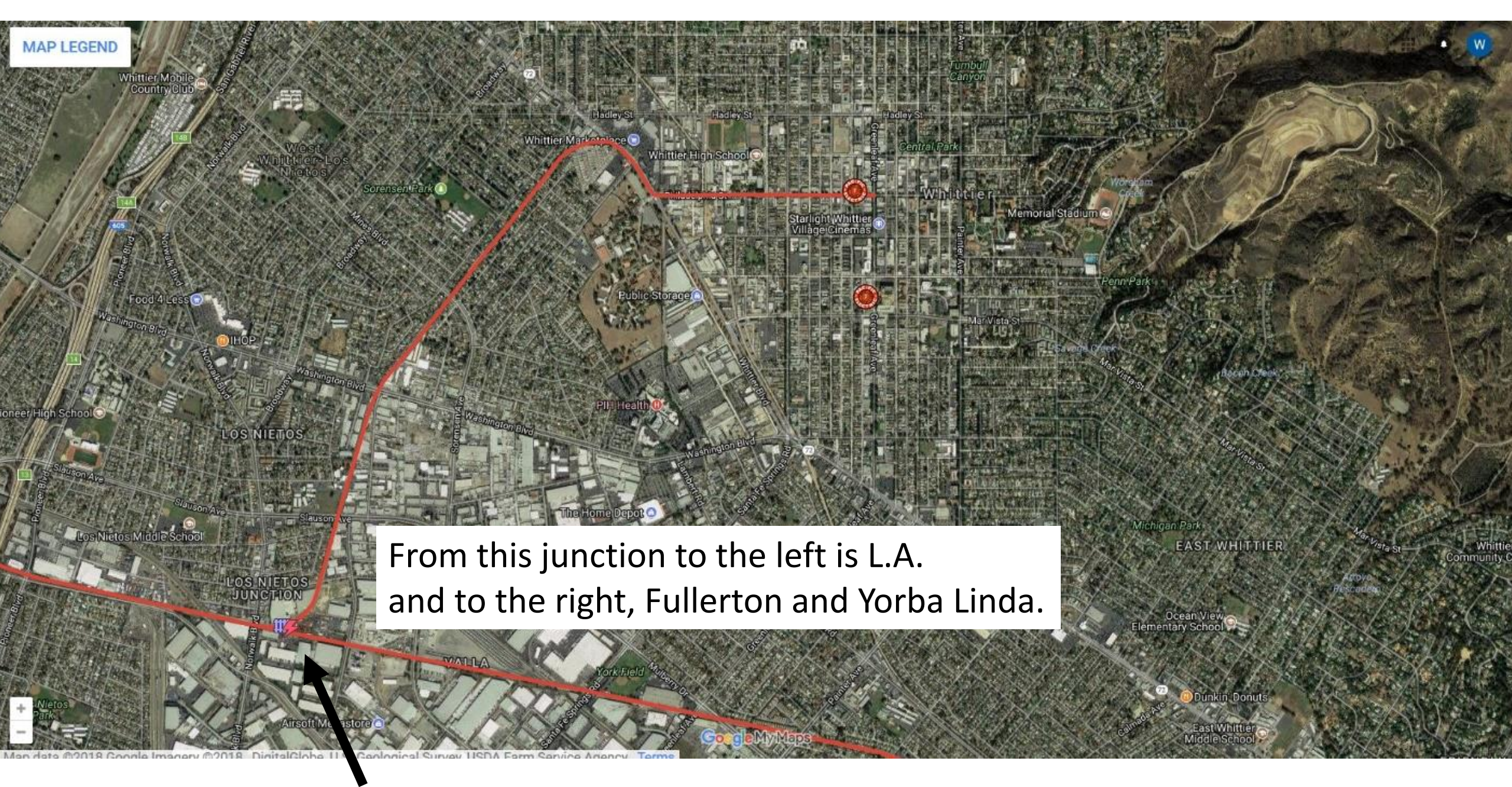

From this junction to the left is L.A.  
and to the right, Fullerton and Yorba Linda.

At this junction was the substation where the power was inserted.





Here it is on Google Earth.



Street View - Oct 2017



Here it is on Google Earth.



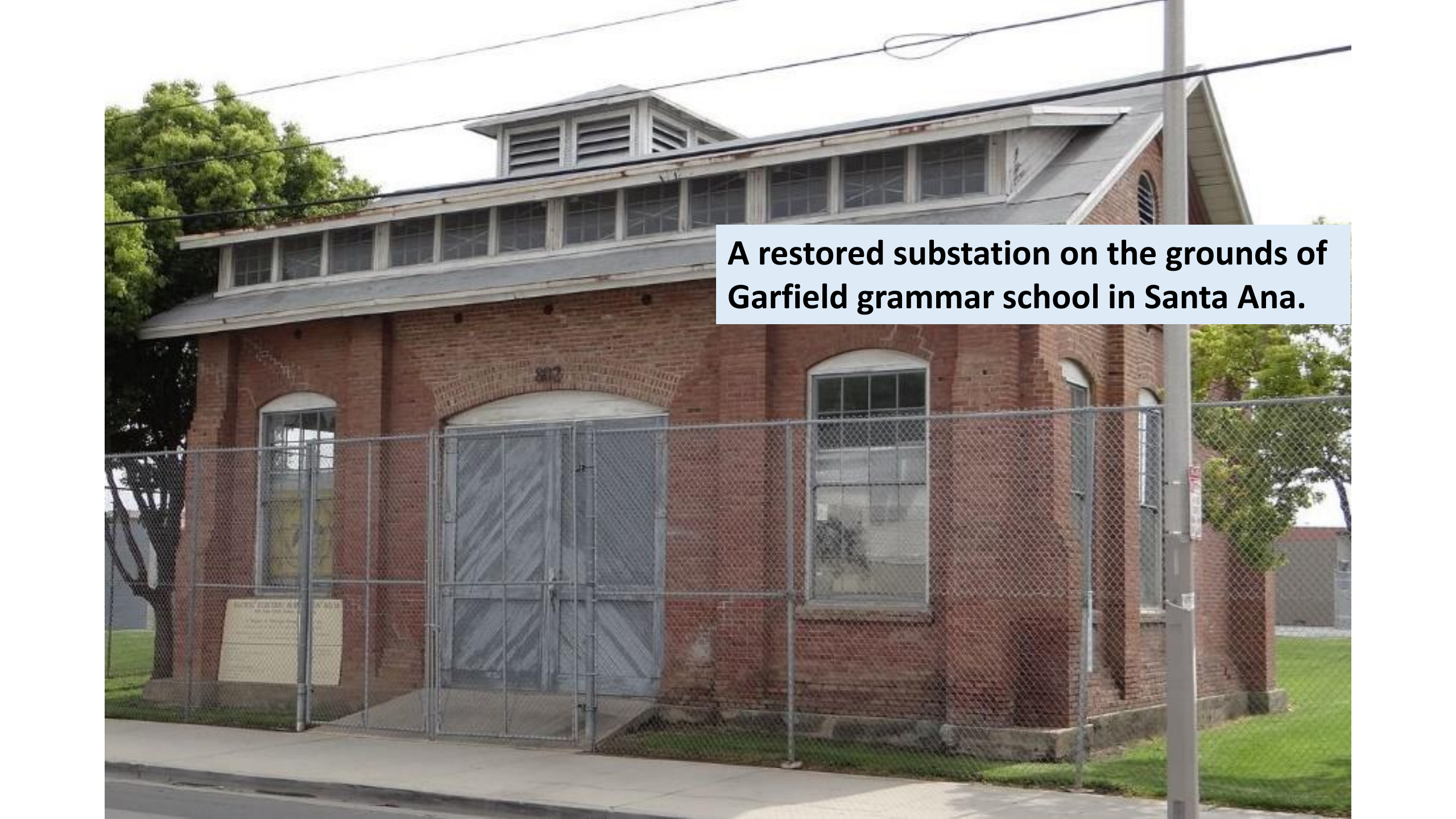

**A restored substation on the grounds of Garfield grammar school in Santa Ana.**



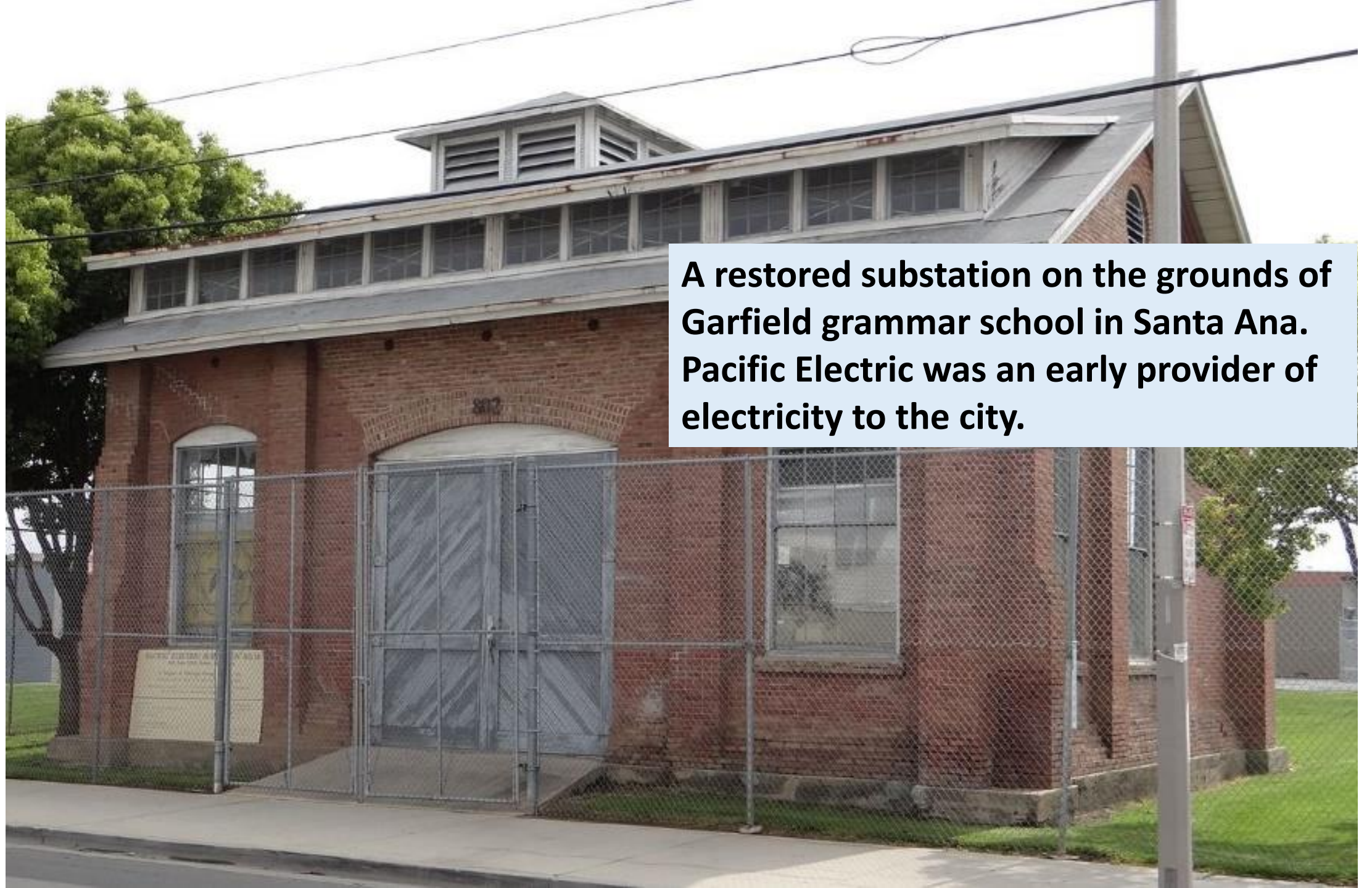

**A restored substation on the grounds of Garfield grammar school in Santa Ana. Pacific Electric was an early provider of electricity to the city.**



# Whittier

# Passenger and Freight Depots





The PE and Southern Pacific joint **passenger depot** occupied the ground floor from 1918 to 1935. Currently the Memories Banquet Hall.





**P. E. Freight Depot** was moved to Whittier transportation center where it is a museum.



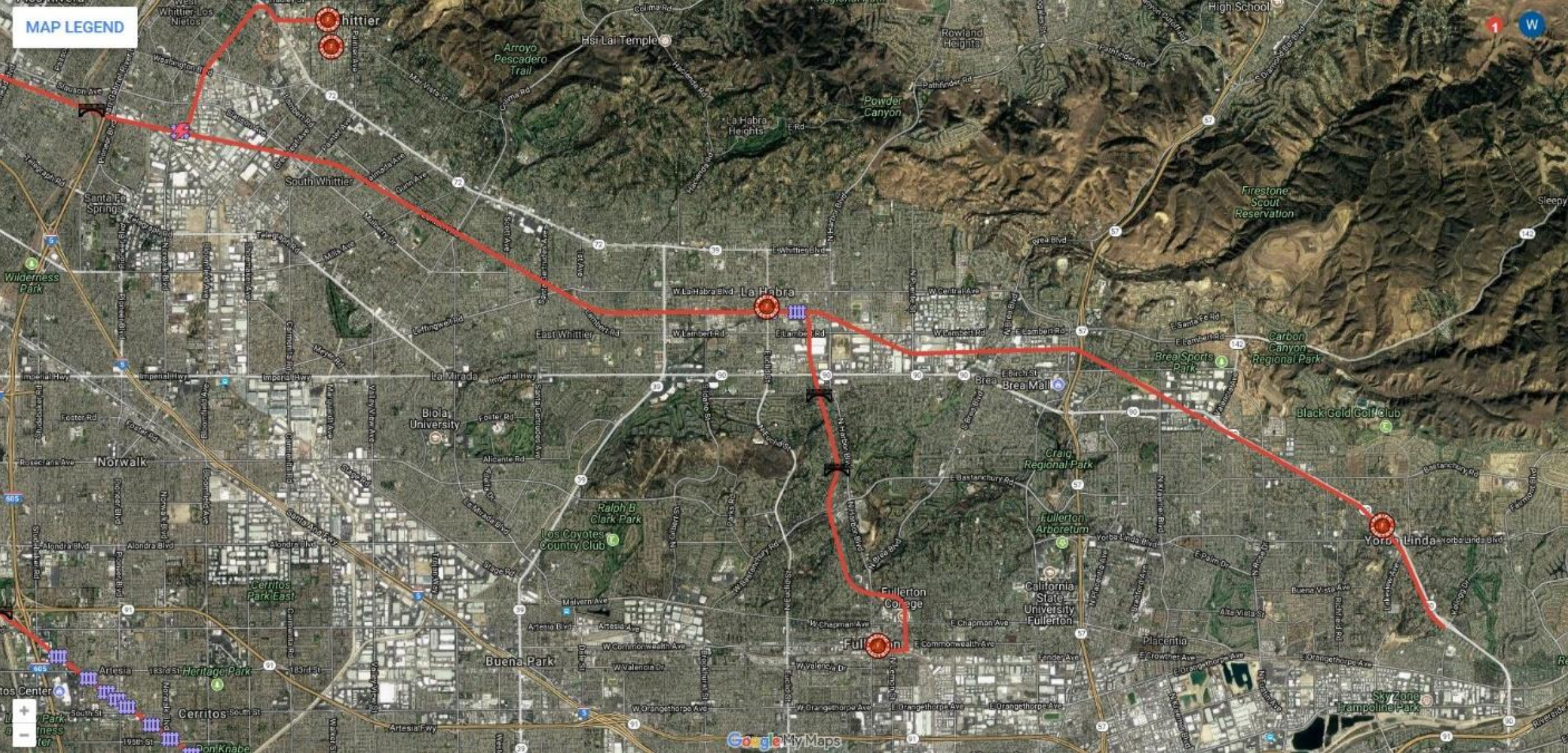

**Whittier**

**La Habra**  
**Fullerton**

**Yorba Linda**





La Habra depot was moved 2 block north to be next to . . .





La Habra depot was moved 2 block north to be next to **the Union Pacific Depot (in its original location)**



**Original location of the  
La Habra P.E. Depot  
(Most depots looked like this.)**





**Original location of the  
La Habra P.E. Depot  
(Most depots looked like this.)**



**(this is Euclid a mile north of Imperial)**





**(this is Euclid a mile north of Imperial)**





**Note the huge right  
of way still owned  
by the Union Pacific.**

**(this is Euclid a mile north of Imperial)**





64 yards wide  
for miles !



**Only one 3 car train per day.**

**But**





**Only one 3 car train per day.**

**But**



**New ties are  
going in.**





A photograph of a railroad track. The track consists of two parallel metal rails on wooden ties, set in a bed of gravel. The perspective is from a low angle, looking down the track. A semi-transparent text box is overlaid on the lower right portion of the image.

**The new ties blows our chances  
for a bike trail into L.A... for the  
next hundred years anyway.**



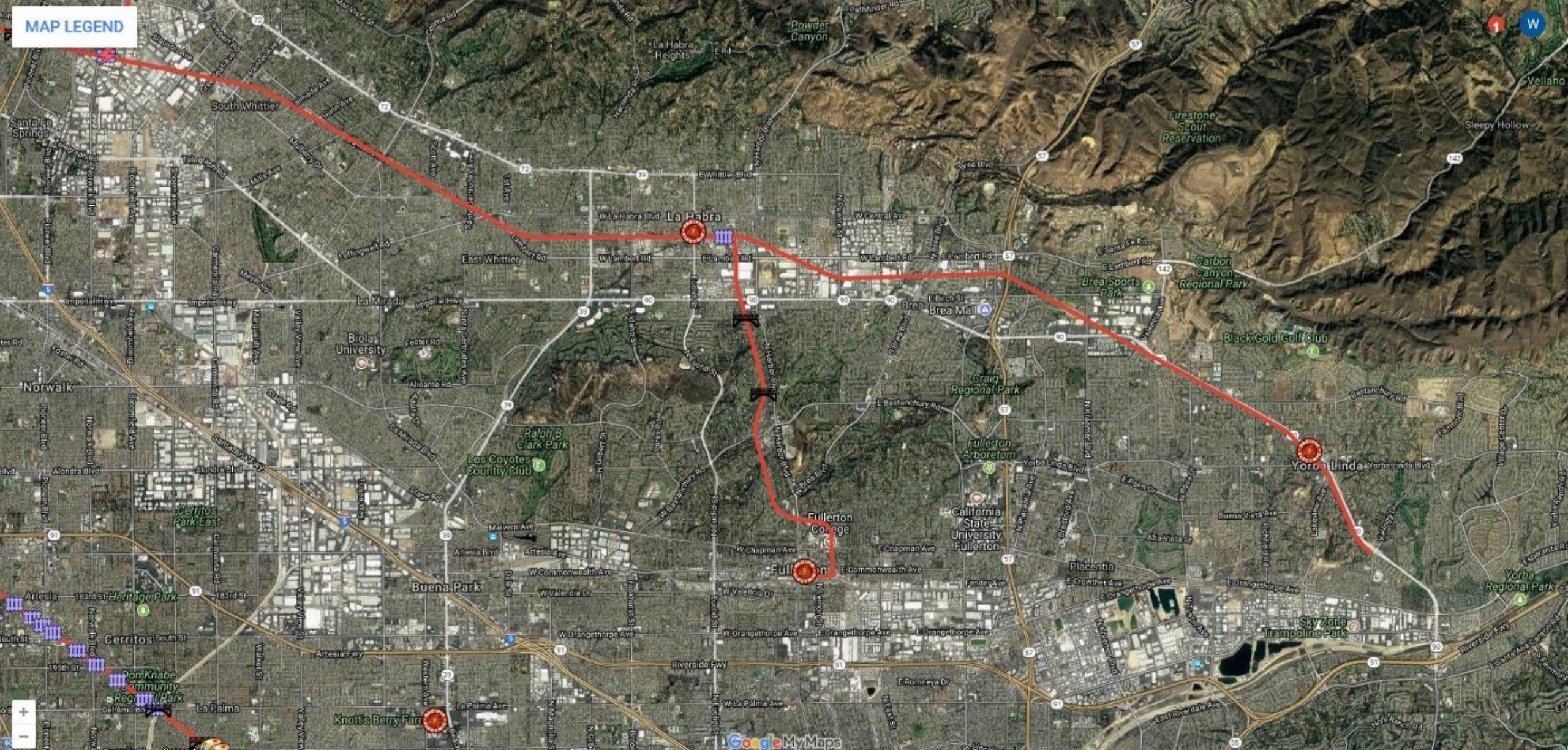

La Habra to Yorba Linda Line is off to the right.





**Yorba Linda freight/passenger depot.**





**Now a Poly's Pies  
Imperial near Yorba Linda Blvd**



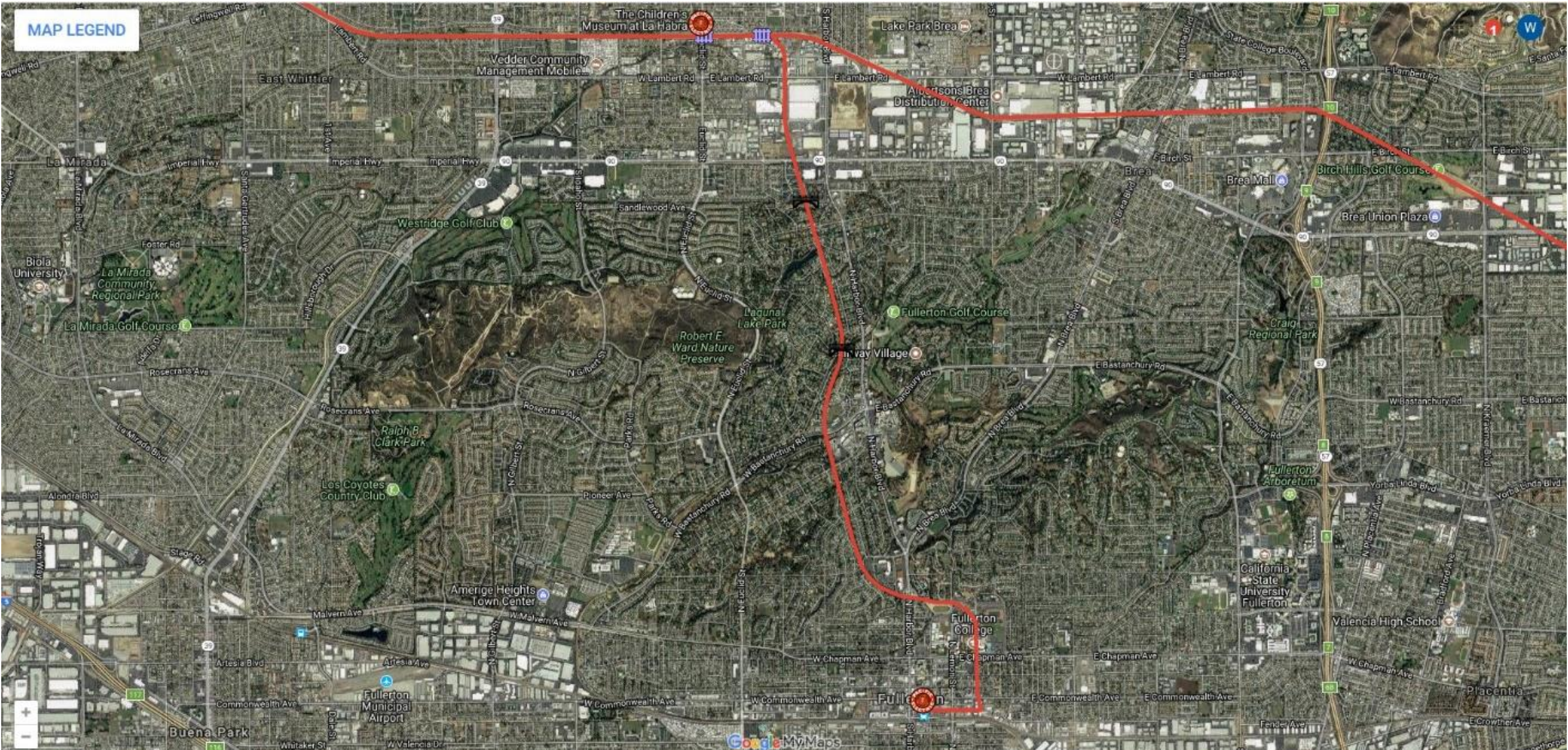

Fullerton; end of the line



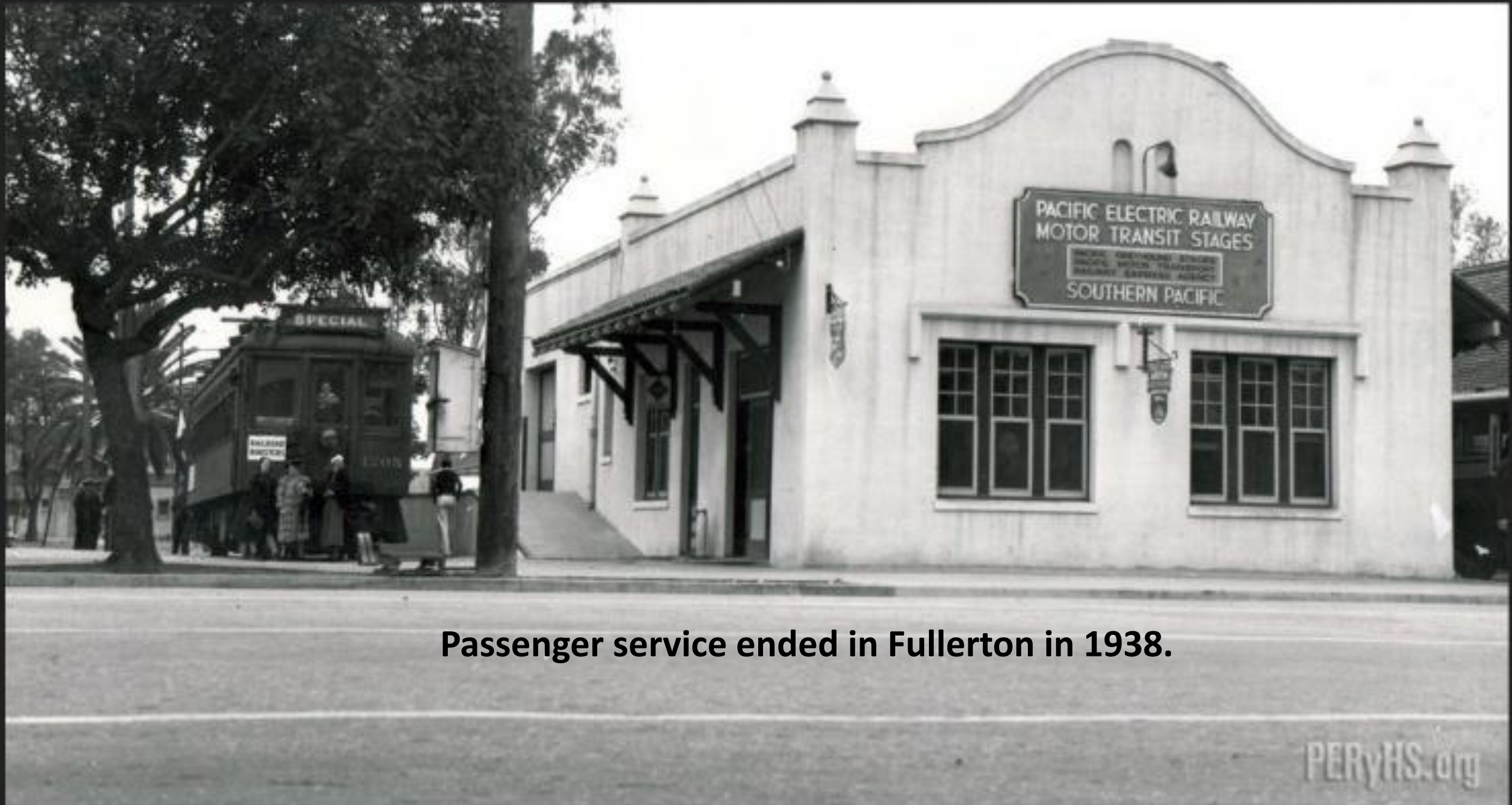

**Passenger service ended in Fullerton in 1938.**



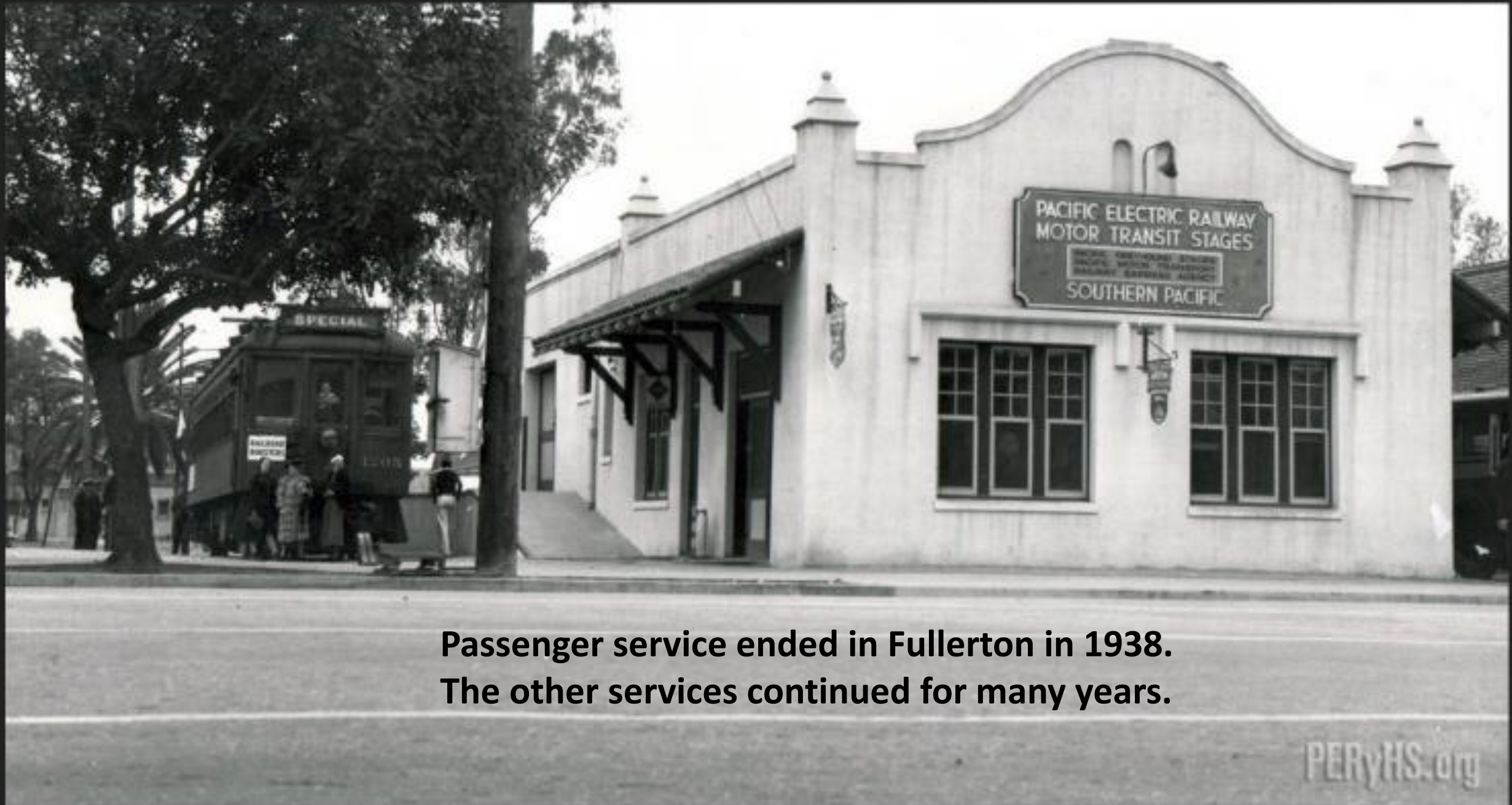

**Passenger service ended in Fullerton in 1938.  
The other services continued for many years.**



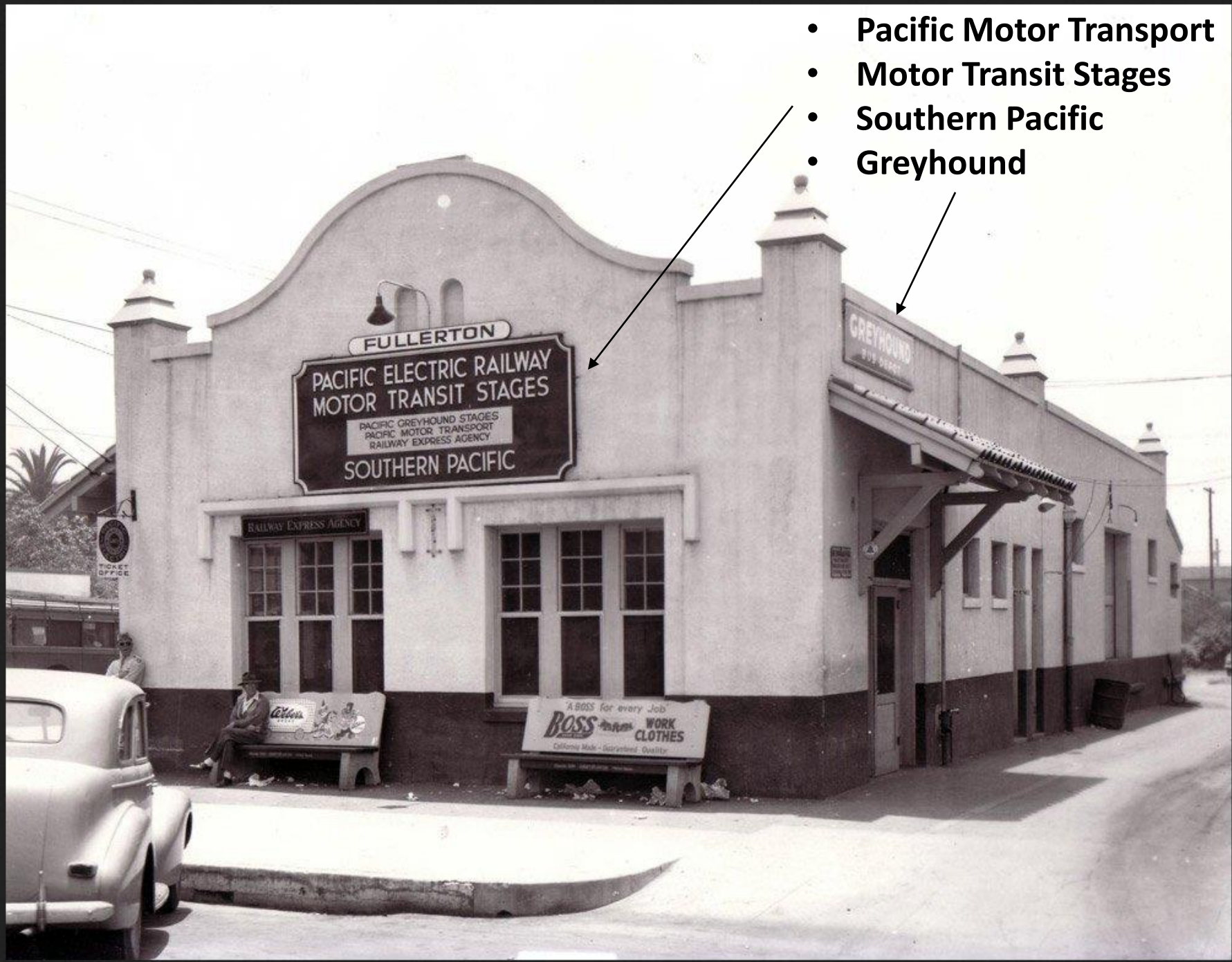

- Pacific Motor Transport
- Motor Transit Stages
- Southern Pacific
- Greyhound





It is now a  
restaurant.



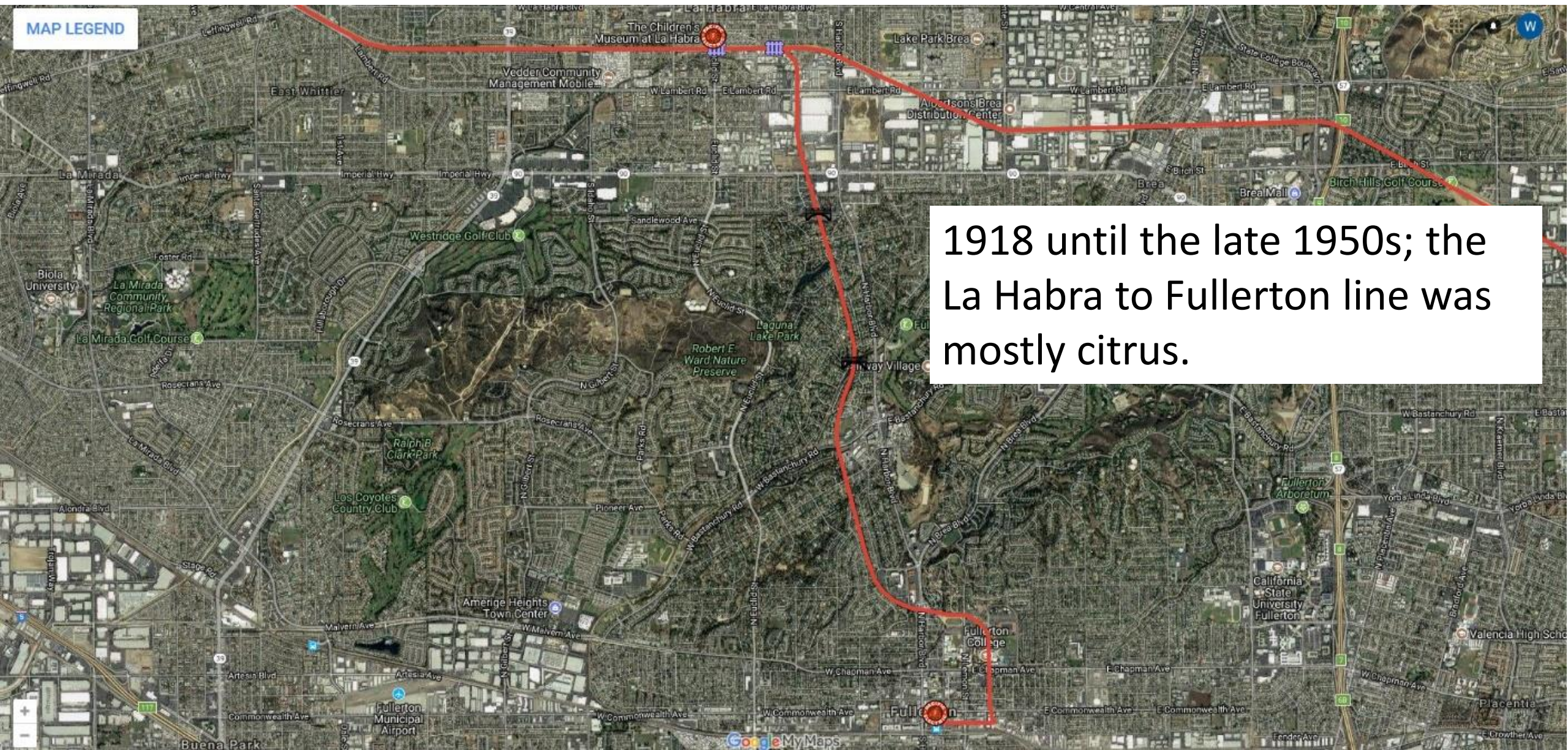

1918 until the late 1950s; the La Habra to Fullerton line was mostly citrus.



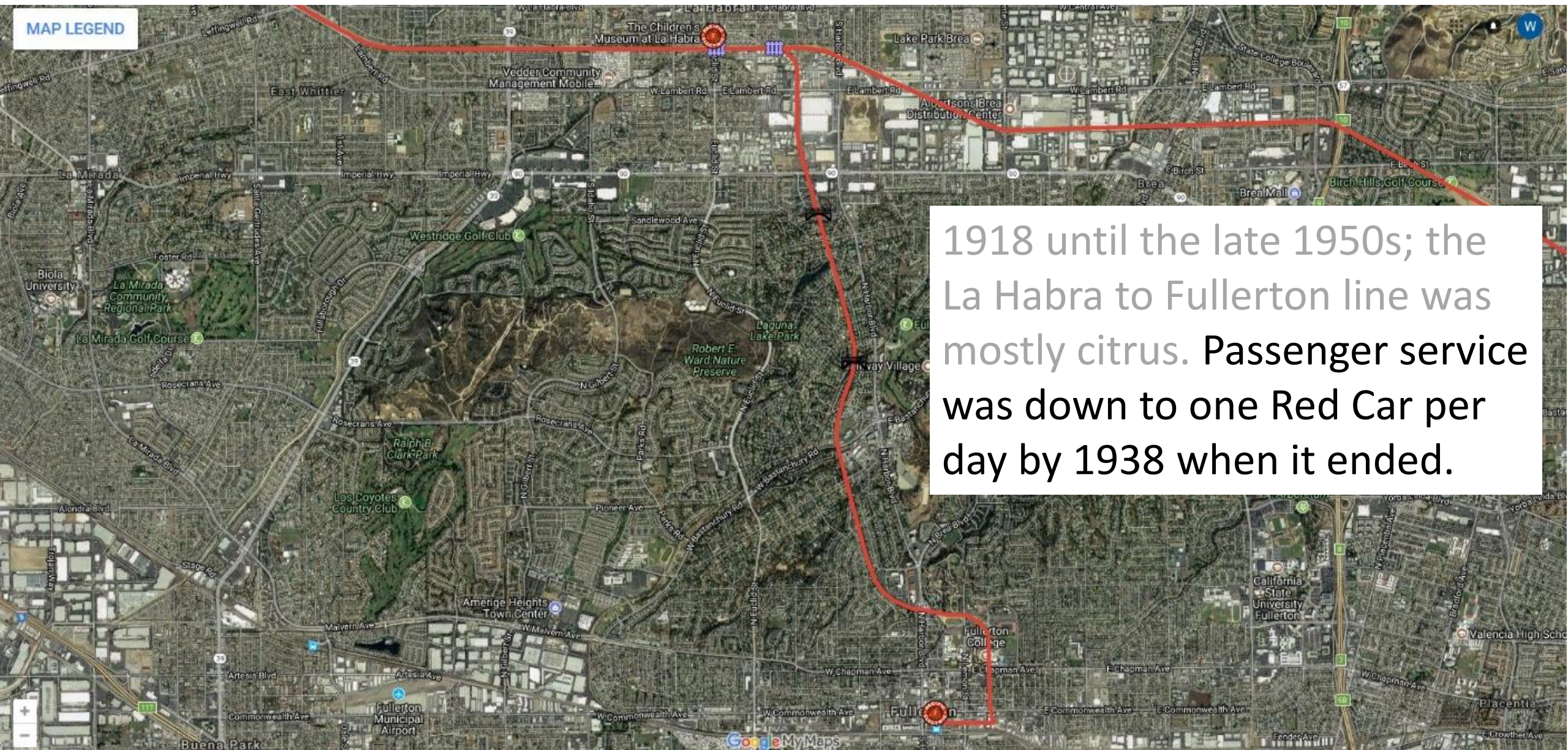

1918 until the late 1950s; the La Habra to Fullerton line was mostly citrus. Passenger service was down to one Red Car per day by 1938 when it ended.



This much of the line became  
the Juanita Cooke Trail.

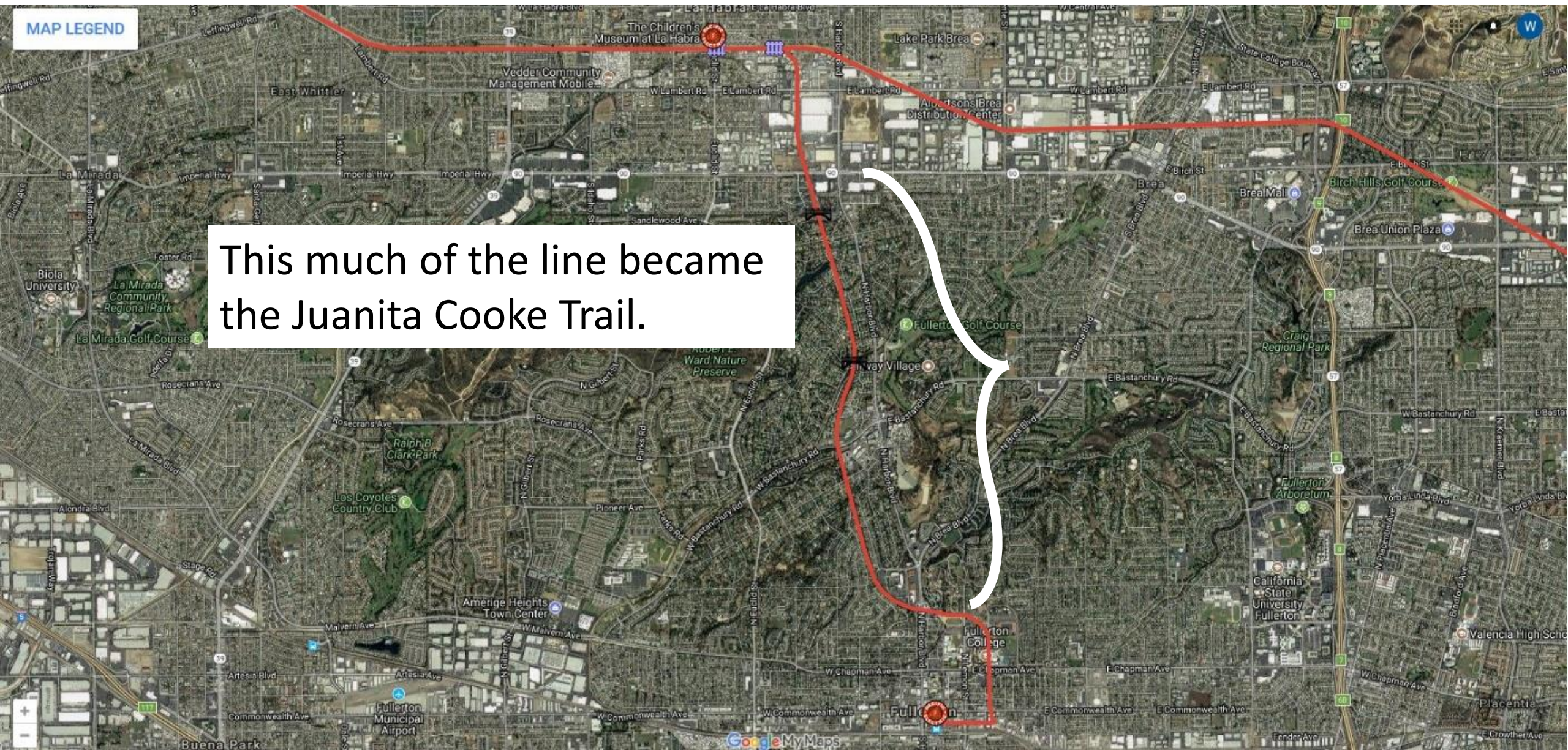



This much of the line became the Juanita Cooke Trail. It has only one street crossing over its entire length!

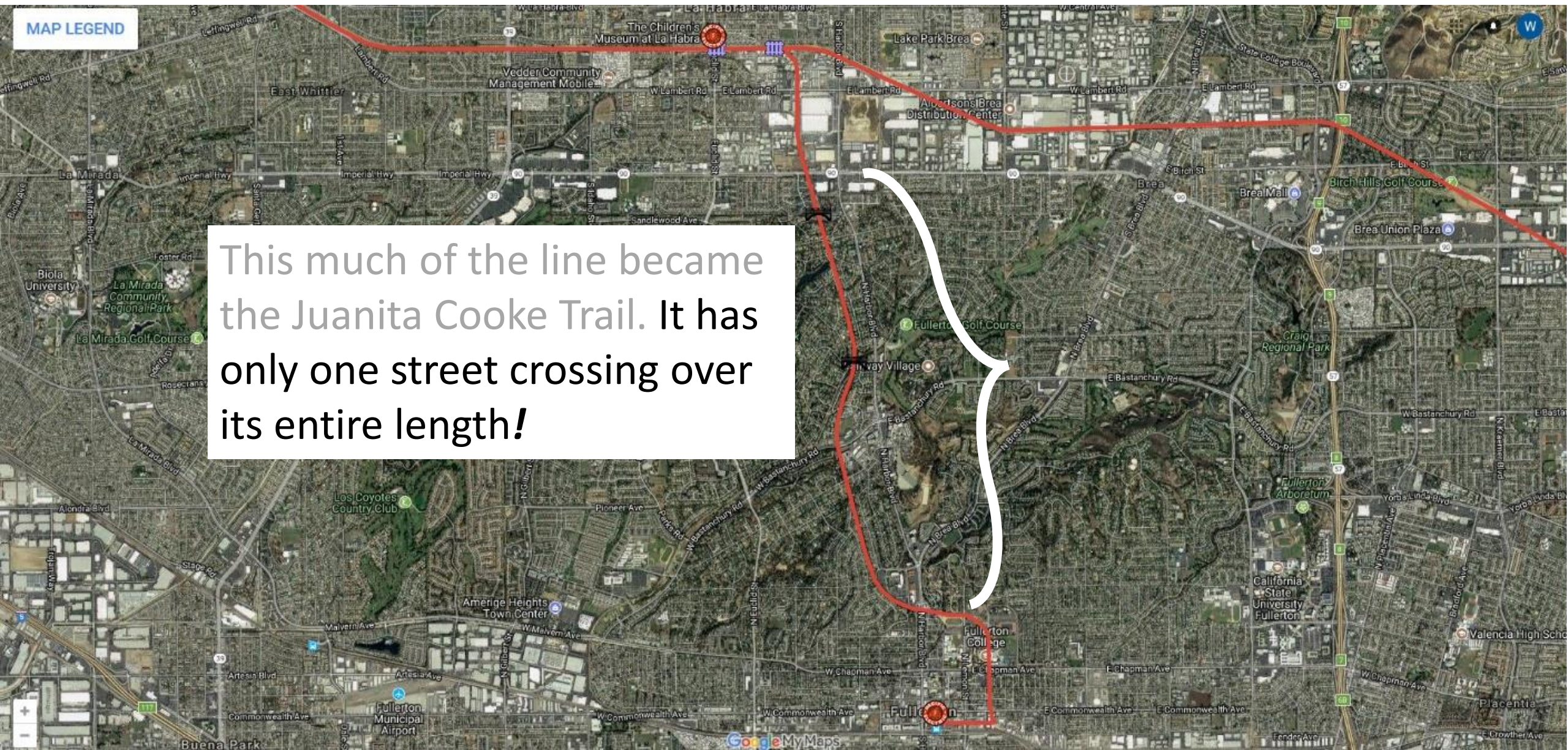



This much of the line became the Juanita Cooke Trail. It has only one street crossing over its entire length! That's what inspires the Rails-to-Trails movement; inheriting railroad right of way is like getting a freeway for bikers and hikers.

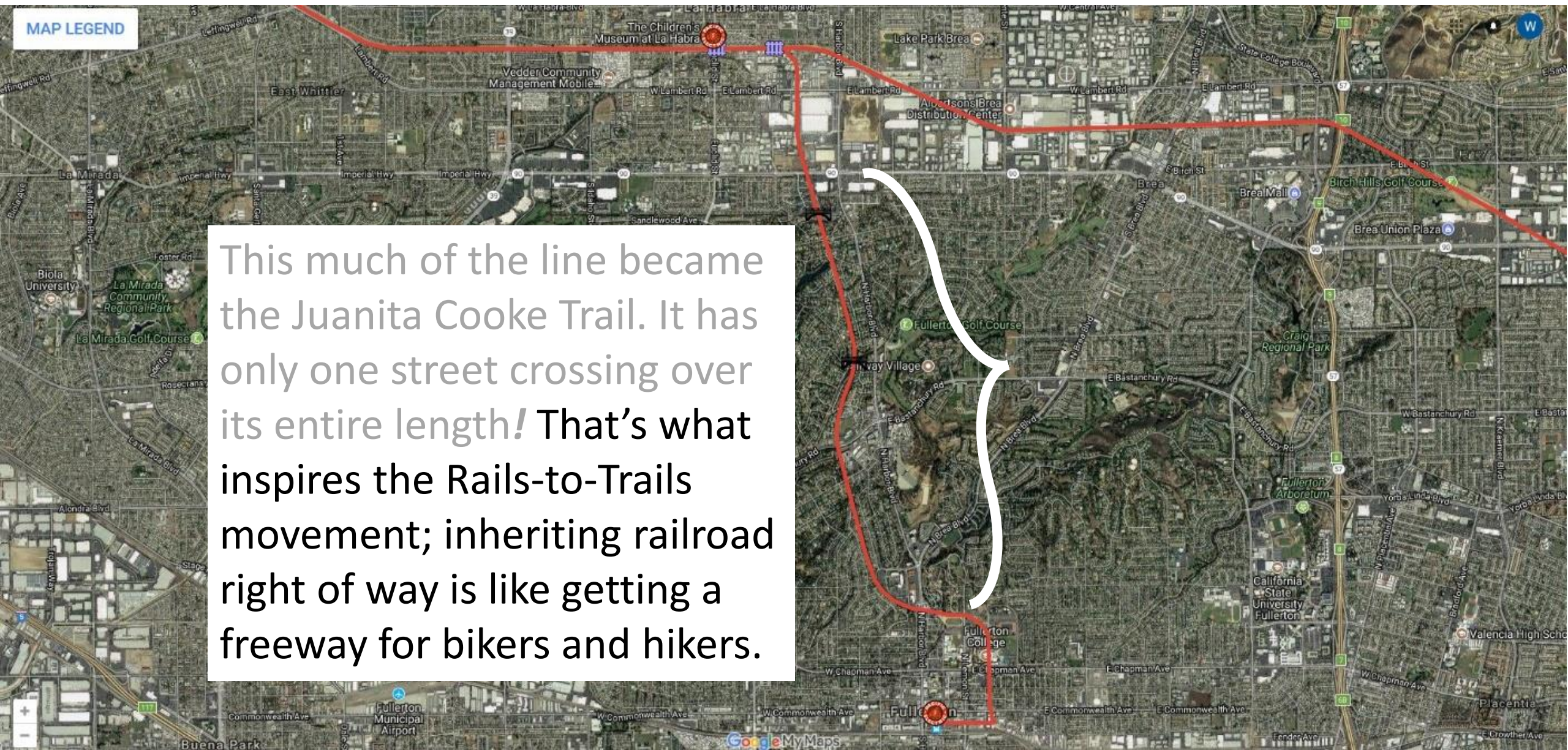



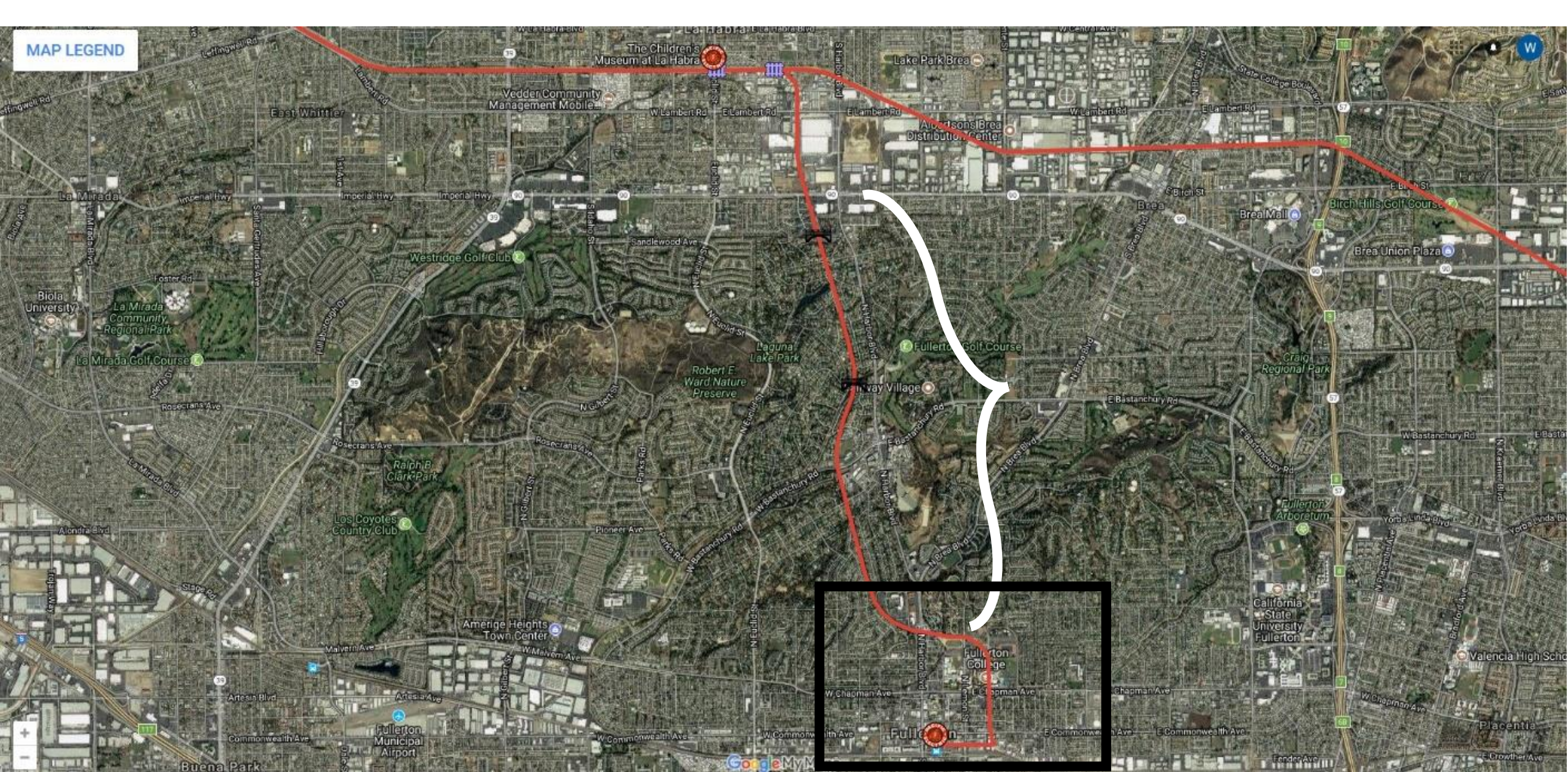

**This part has vanished completely,  
but lets look at it more carefully.**



MAP LEGEND

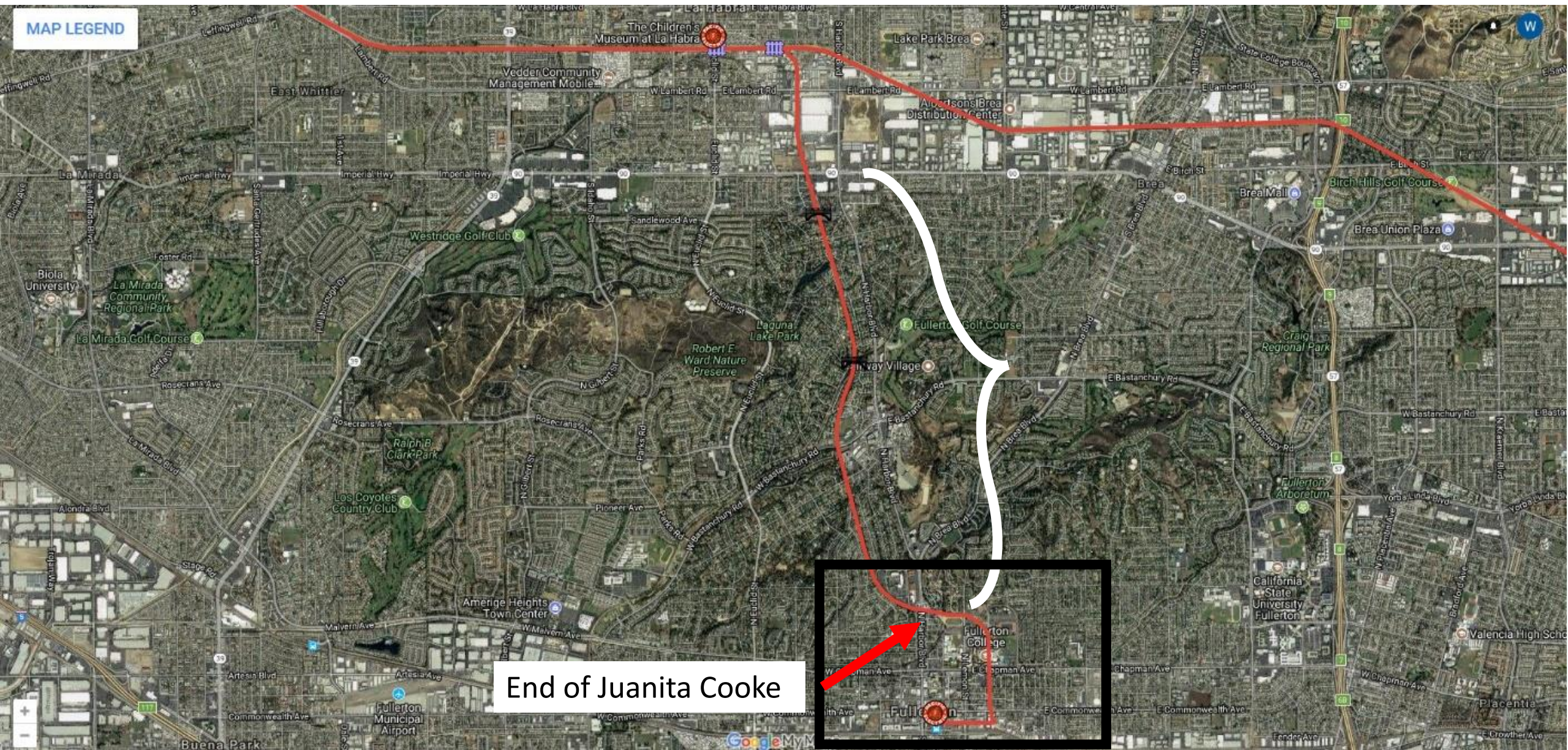

End of Juanita Cooke

**This part has vanished completely,  
but lets look at it more carefully.**



MAP LEGEND

End of Juanita Cooke





MAP LEGEND

Fullerton College

End of Juanita Cooke

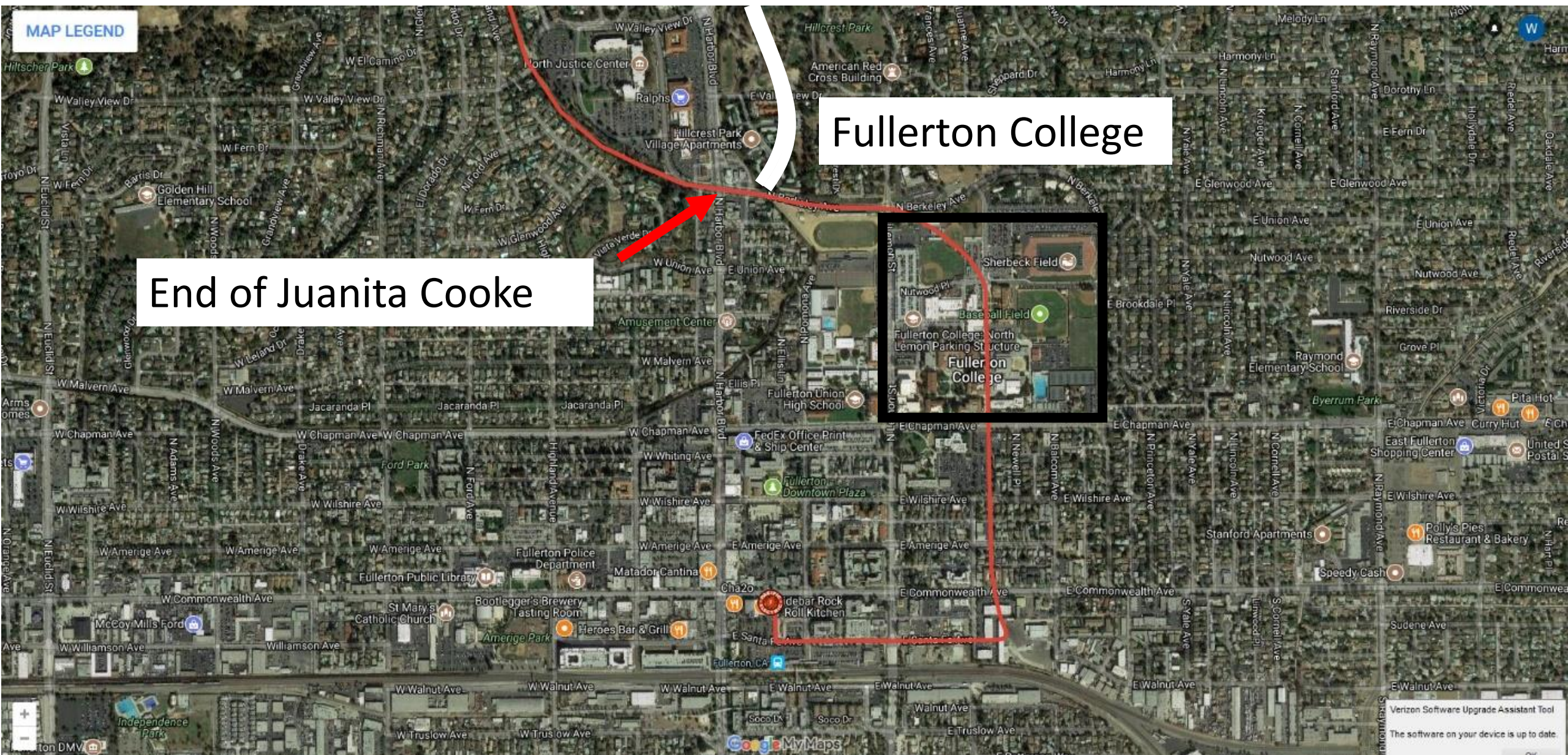



MAP LEGEND

Fullerton College

End of Juanita Cooke

From 1918 through the 1950s it went through Fullerton City College with students attending all those years.

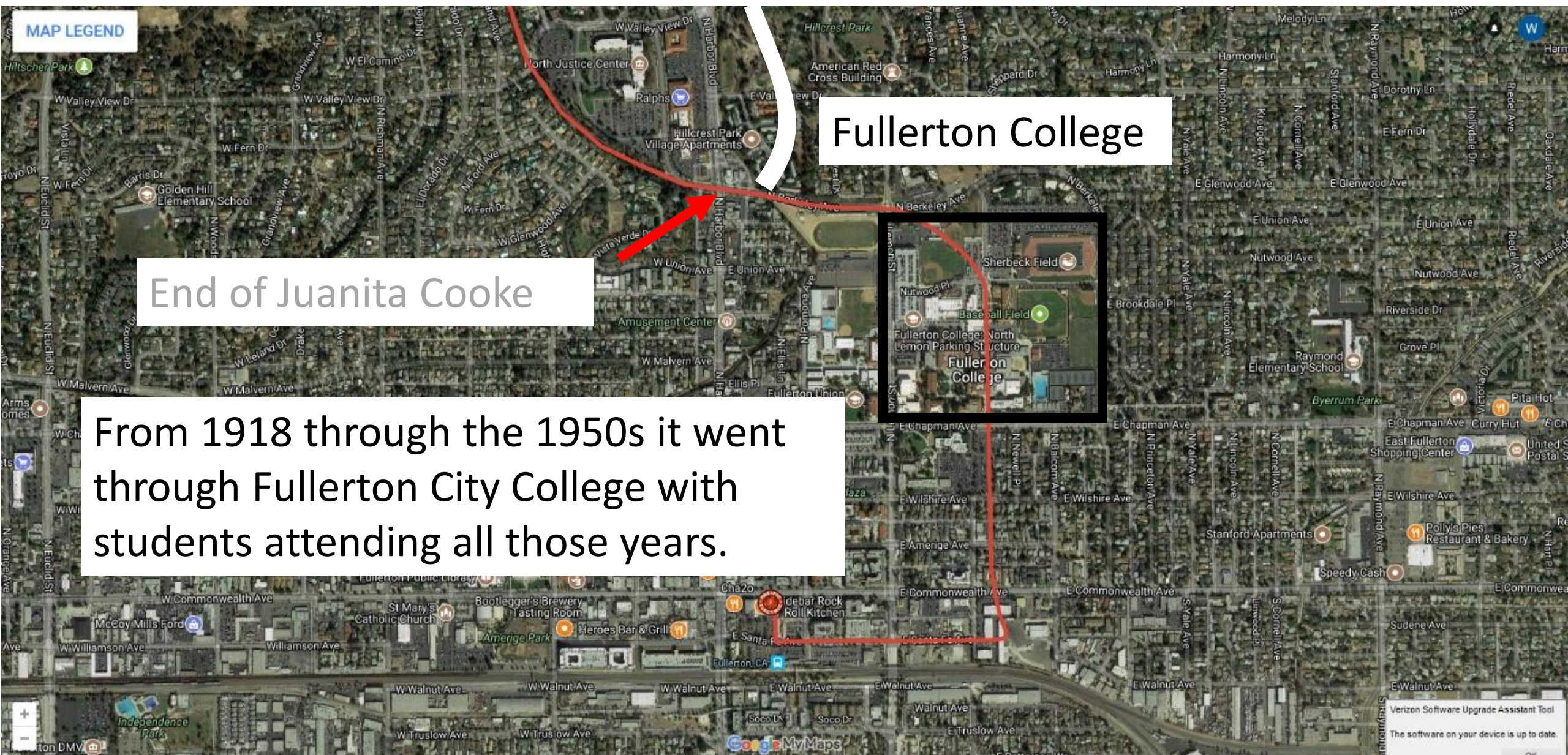







## MAP LEGEND

Fullerton College

End of Juanita Cooke  
There's no evidence  
now of rails beyond  
Harbor.  
Not even at the depot.

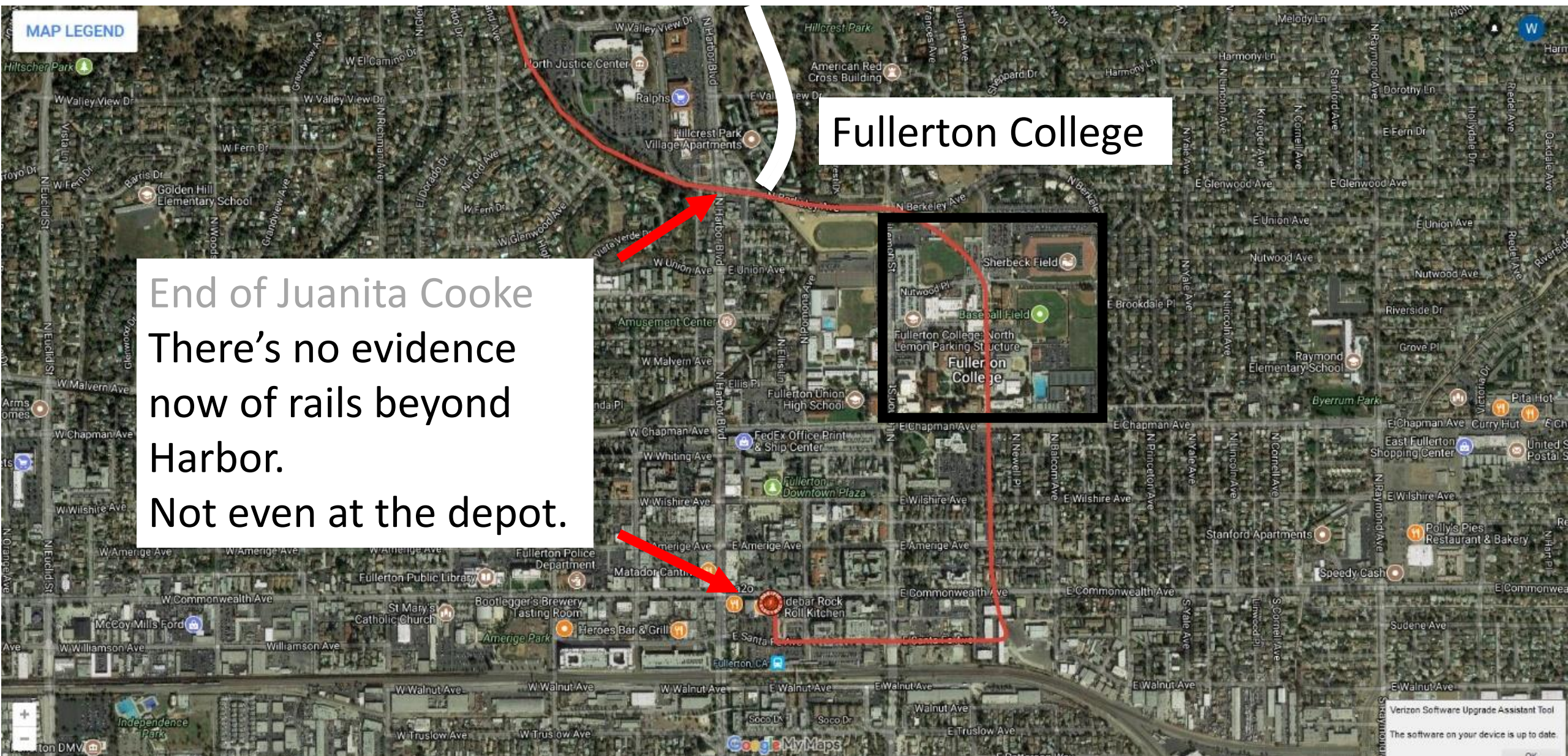



## MAP LEGEND

Fullerton College

End of Juanita Cooke  
There's no evidence  
now of rails beyond  
Harbor.  
Not even at the depot.

except here

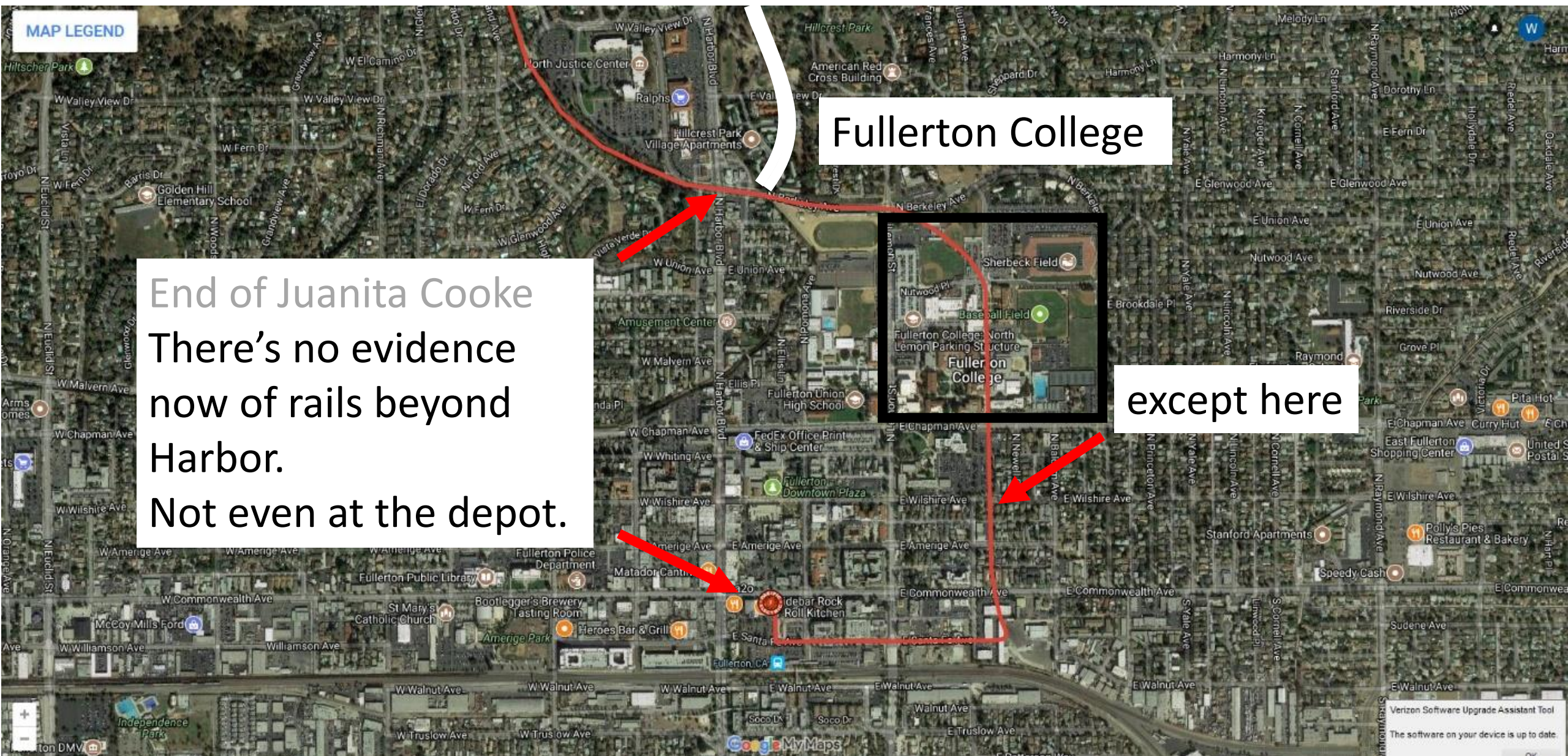



A photograph showing a vacant grassy lot in the foreground. To the left is a long, single-story building with reddish-brown vertical siding and several windows. A small palm tree is planted near the building. In the background, a paved street runs horizontally, with a red car and a silver car parked on the right side. Behind the street are various trees, including a large green tree and a tall palm tree, and residential houses. The sky is clear and blue.

**One of two vacant lots  
preserved by the college**







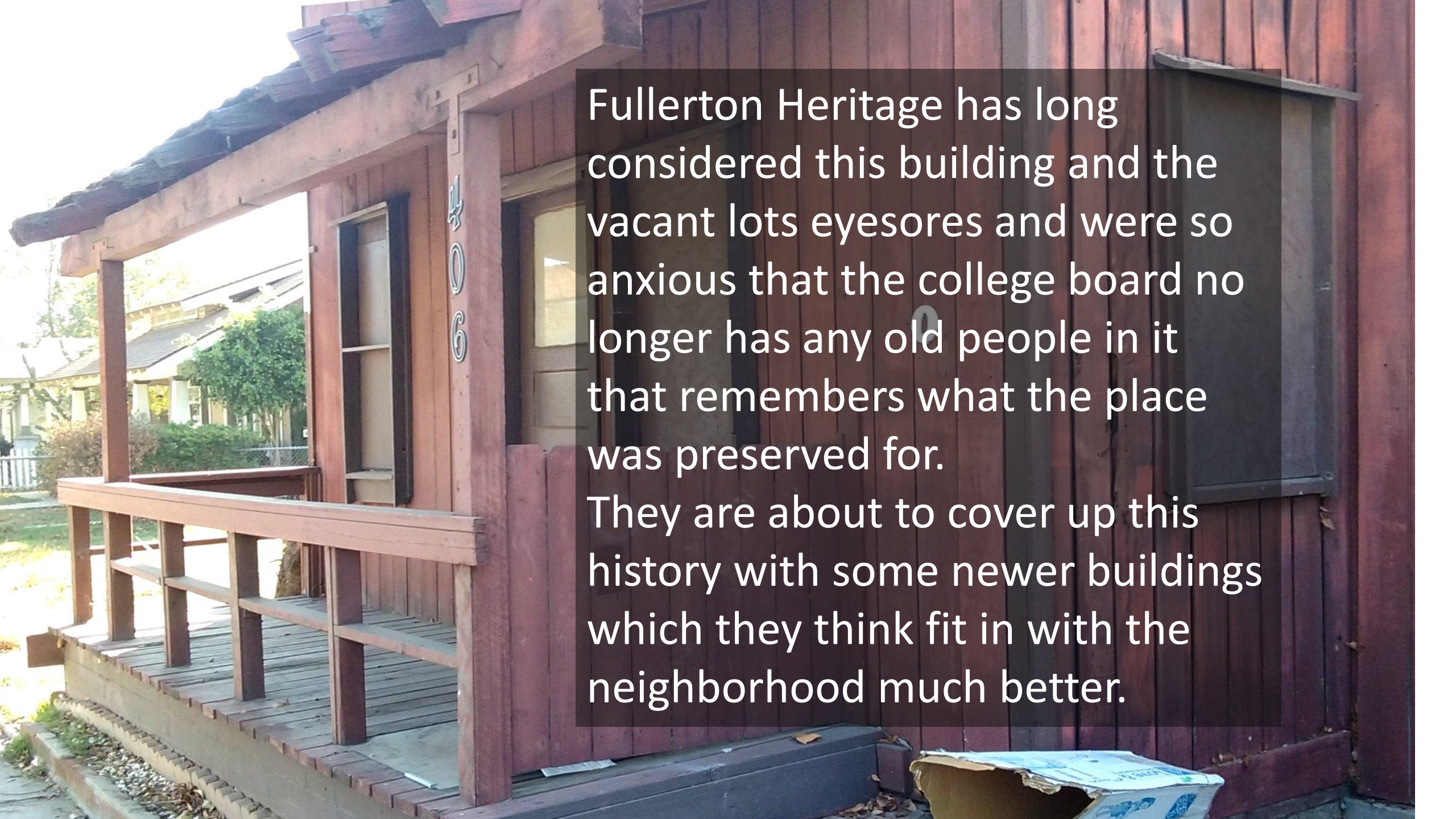

Fullerton Heritage has long considered this building and the vacant lots eyesores and were so anxious that the college board no longer has any old people in it that remembers what the place was preserved for. They are about to cover up this history with some newer buildings which they think fit in with the neighborhood much better.





Sculpture Garden

Monkey Business Cafe

E Wilshire Ave

N Lawrence Ave

E Whiting Ave

E Chapman Ave

E Whiting Ave

E Wilshire Ave

N Bacon Ave

E Amerige Ave

E Amerige Ave

E Amerige Ave







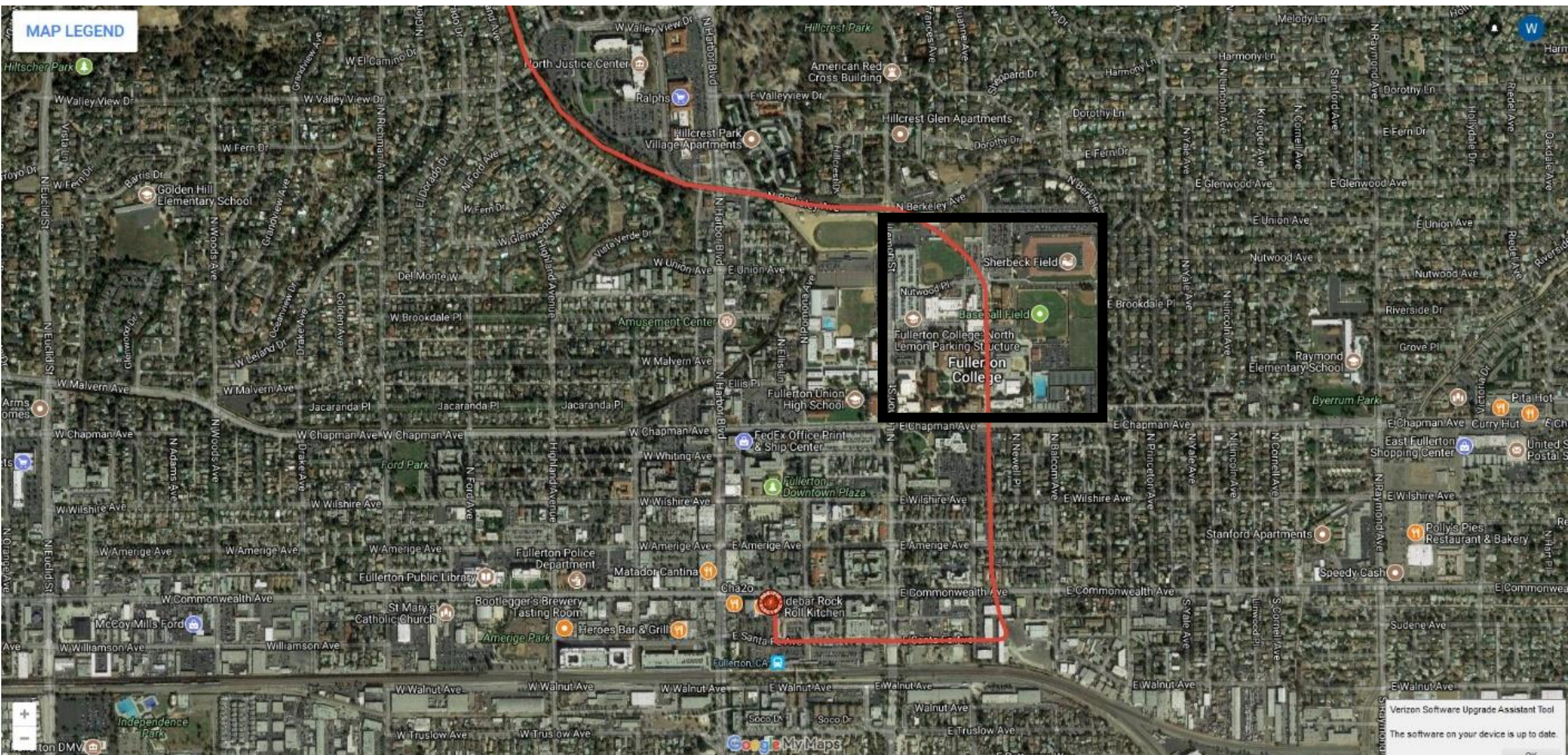

- <https://www.google.com/maps/d/viewer?mid=1DuFcDskRpjHGsvgjnpKZjA4xNQ&ll=33.87490852311858%2C-117.9186401865856&z=17>





packing houses  
near the main line



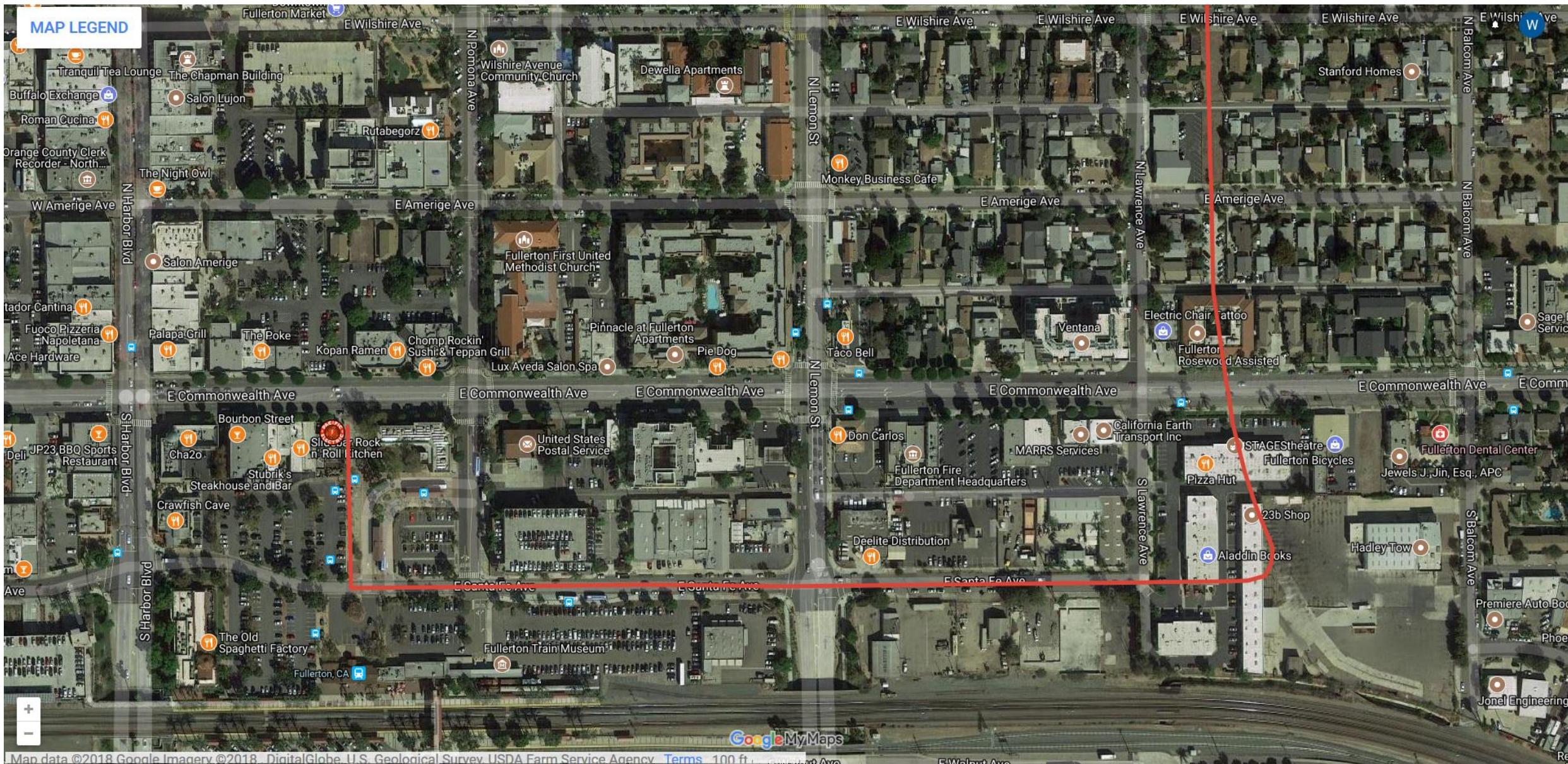



MAP LEGEND

It went through what is now  
“Stages” Theater.

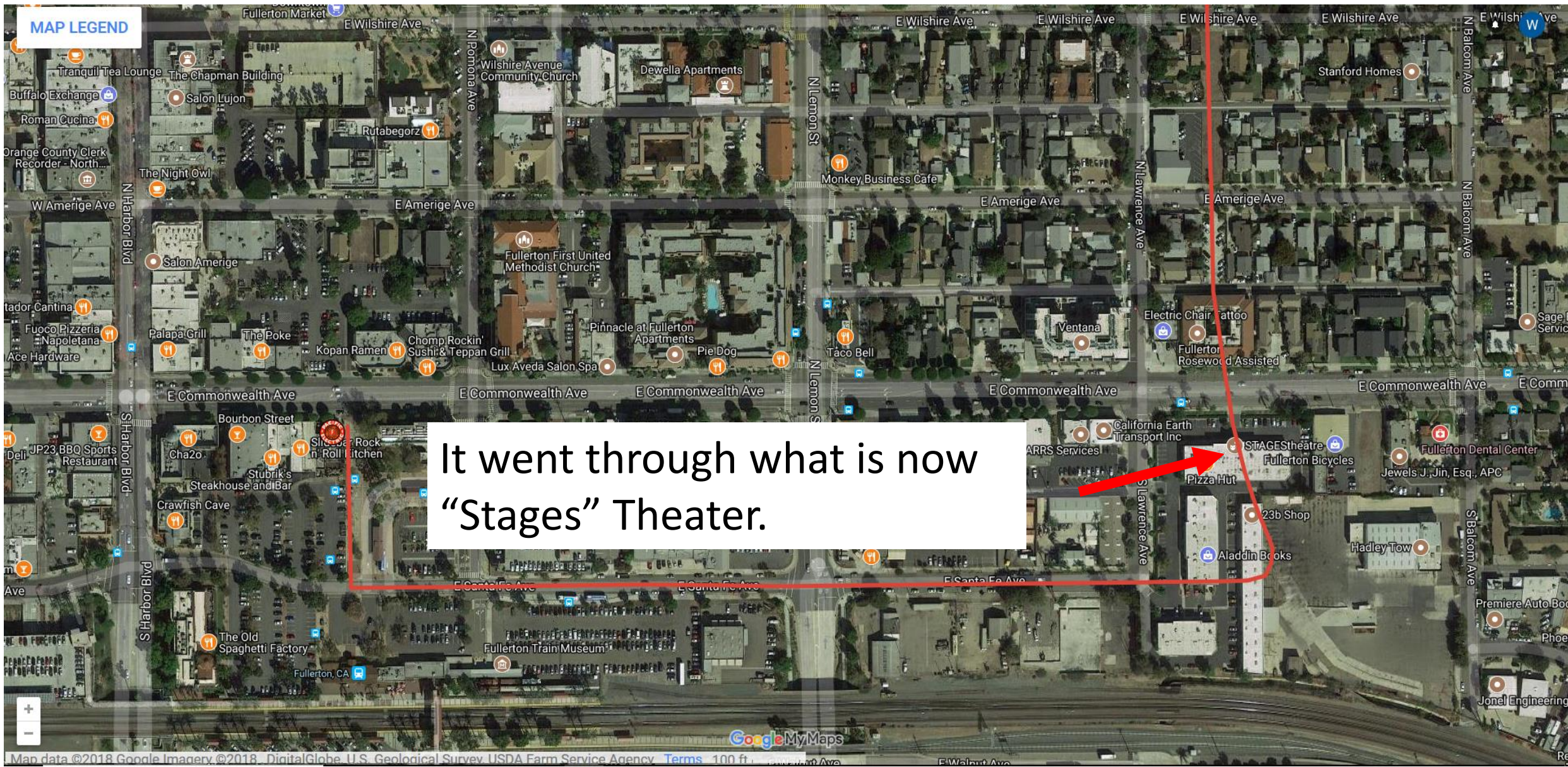

Google My Maps

Map data ©2018 Google Imagery ©2018 DigitalGlobe U.S. Geological Survey USDA Farm Service Agency Terms 100 ft





It went through what is now  
"Stages" Theater.

Hartnett Law Group  
MARRS Services  
California Earth Transport Inc

STAGES theatre  
AI's Market #4  
Pizza Hut  
National Link Inc  
The TicketFree Zone

Fullerton Bicycles

Myron's Extreme Machines Electric...

Ministry  
23t Shop

Aladdin Books

E Santa Fe Ave  
E Santa Fe Ave

Slawrence Ave  
Slawrence Ave  
Slawrence Ave  
Slawrence Ave  
Lawrence Ave  
Slawrence Ave





It went through what is now  
“Stages” Theater.

The first time this presentation was given it was to an audience in Stages Theater.





It went through  
what is now 23b



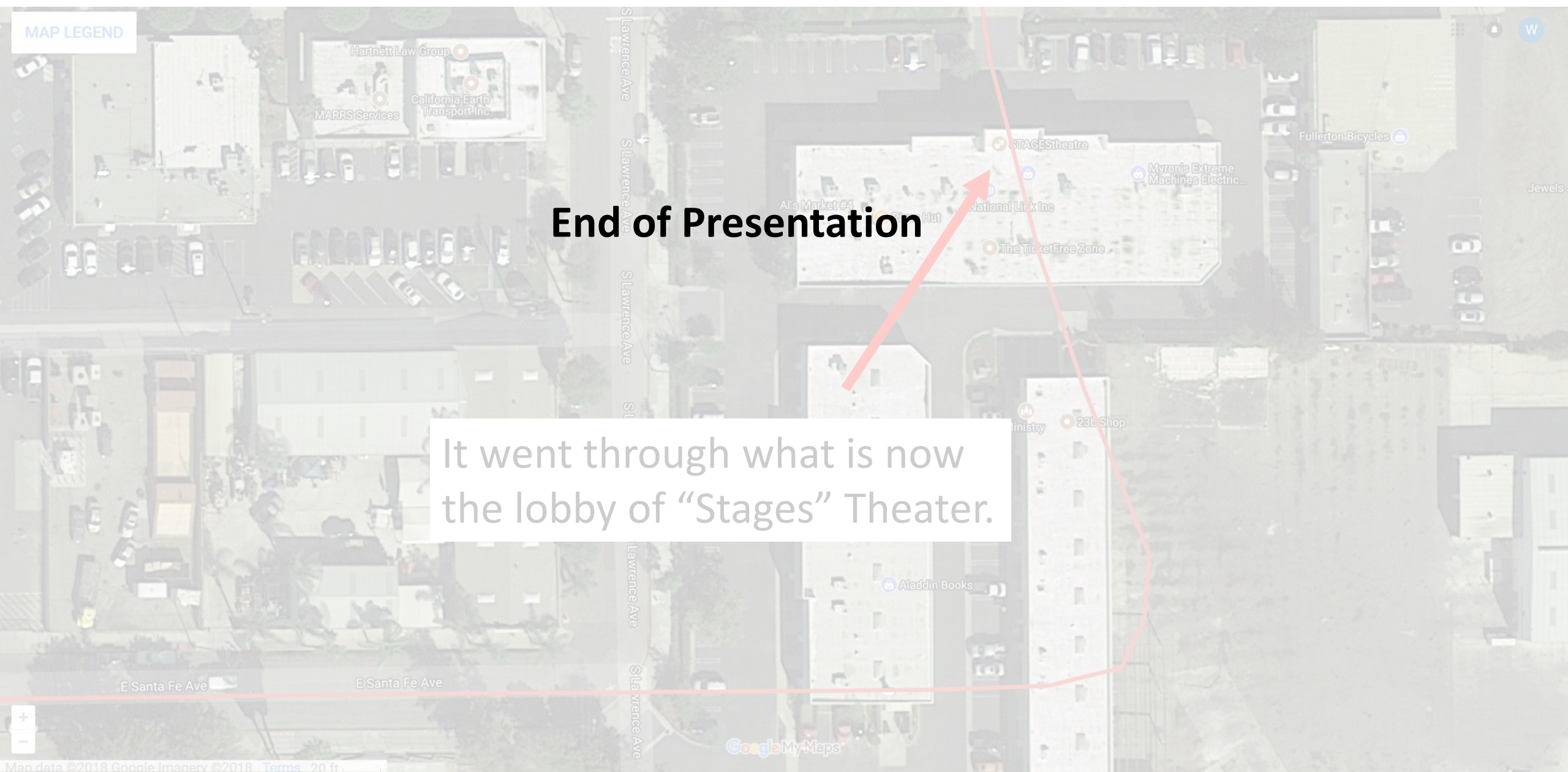

**End of Presentation**

It went through what is now  
the lobby of “Stages” Theater.

The first time this presentation was given it was to an audience in Stages Theater.



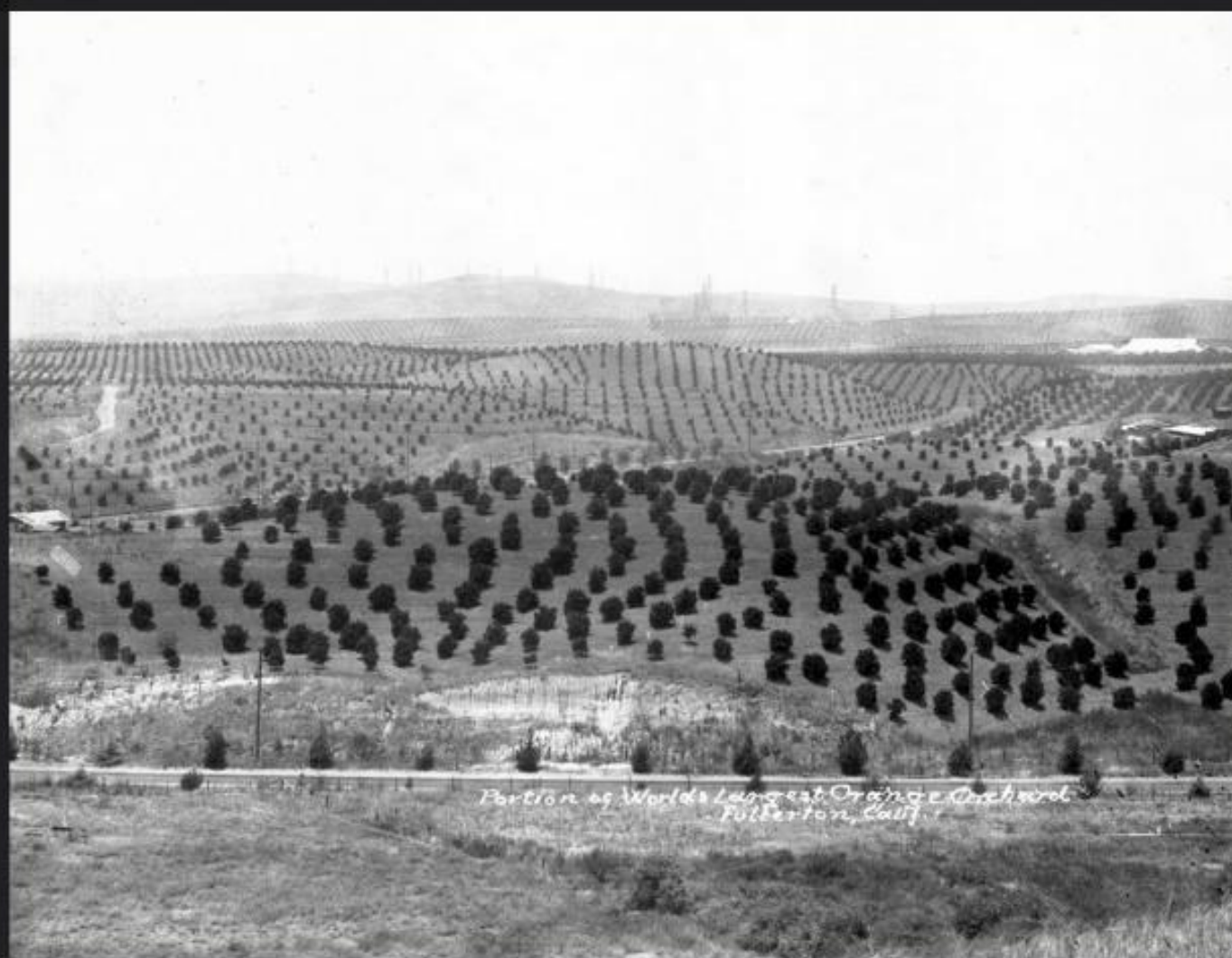

Anybody know  
what streets  
these are?



**Orange County Archives**

[+ Follow](#)

**Bastanchury Ranch, Fullerton**

There are no known copyright restrictions on this image. All future uses of this photo should include the courtesy line, "Photo courtesy Orange County Archives."

Comments are welcome after reading our [Comment Policy](#).

4,078  
views

4  
likes

1  
comment

Uploaded on October 5, 2016



Some rights reserved

This photo is in 4 groups



Where McAuly &  
Wallace Mortuary  
is now

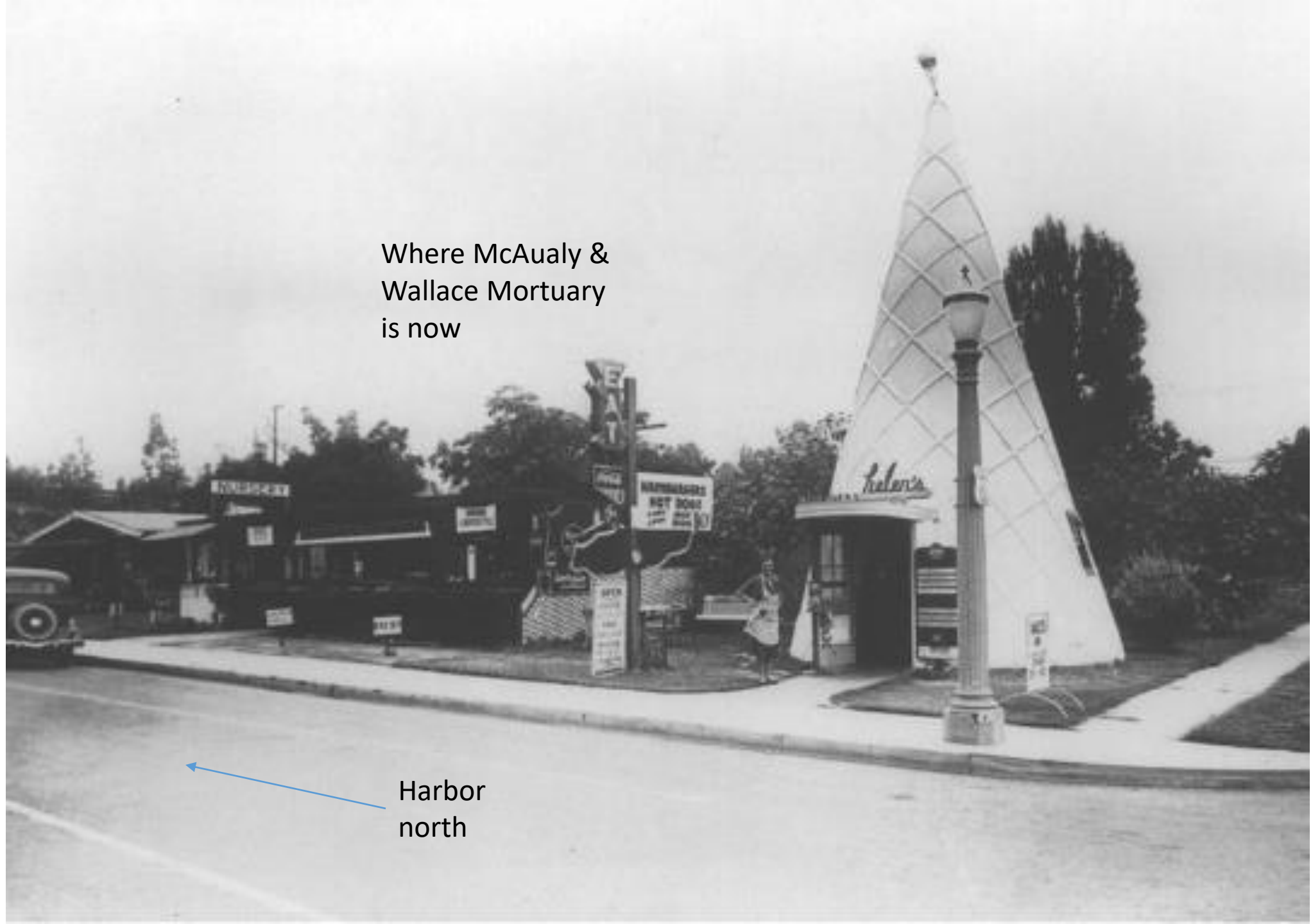

Harbor  
north



An aerial black and white photograph showing St. Jude Hospital as a large, multi-story building with a central tower and a chimney. The hospital is situated in a flat, open area with some surrounding fields and distant hills. A winding road or path is visible near the hospital. In the bottom left, a body of water is labeled 'Harbor' with a red arrow pointing to it. In the bottom right, a long, low structure is labeled 'Brea Dam' with a red arrow pointing to it. A text box in the top right corner provides context about the hospital's location relative to Bastanchury Road.

**This is St Jude Hospital  
before Bastanchury  
Road was in place.**

**Brea Dam**

**Harbor**





- Berkeley bridge
- water tower
- Hillcrest Park
- C Stanley Chapman House?
- Mason's Temple
- absence of the Fox
- Chapman Ave
- Whiting Ave
- California Hotel (Del Sol)

This is Google Earth right above the Chapman Bldg.  
<https://www.google.com/maps/place/W+Elm+Ave+%26+S+Harbor+Bld,+Fullerton,+CA+92832/@33.8719231,-117.9241778,39a,35y,352.79h,74.28t/data=!3m1!1e3!4m5!3m4!1s0x80dcd5ff52f4514f:0xf966e6be536694bb!8m2!3d33.8644593!4d-117.9242724>



Orange County Archives

+ Follow

Spadra Road, Fullerton, looking north, circa 1924

4,362  
views

5  
faves

0  
comments

Uploaded on October 5, 2016

Some rights reserved

PRO

There are no known copyright restrictions on this image. All future uses of this photo should include the courtesy line: "Photo courtesy Orange County Archives"



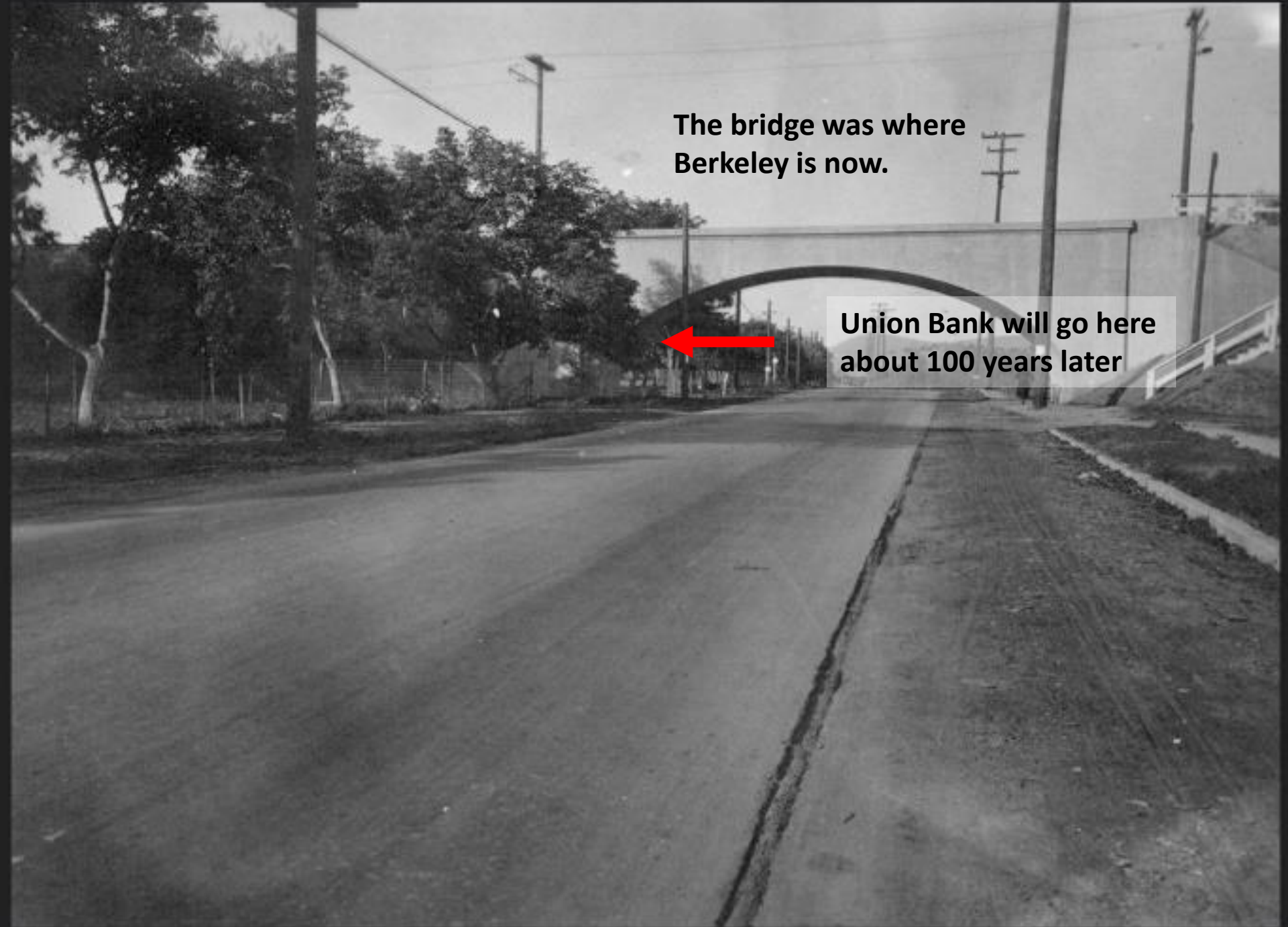

The bridge was where  
Berkeley is now.

Union Bank will go here  
about 100 years later